BELLEFONTE REPUBLICAN.

ESTABLISHED IN 1869. "Let us see to it, that a Government of the People, for the People, and by the People, shall not Perish from the Earth."—A. LINCOLN. TERMS: $2.00 PER ANNUM IN ADVANCE.

R. B. BARGER, PROPRIETOR. BELLEFONTE, PENN'A., WEDNESDAY MORNING, SEPTEMBER 21, 1870. VOL. 2, NO. 37.

BELLEFONTE REPUBLICAN.

OUR TERMS
FOR SUBSCRIPTION AND ADVERTISING.

The BELLEFONTE REPUBLICAN is published every WEDNESDAY MORNING, in Bellefonte, Pa., by

R. B. BARGER & CO.,

at the following rates:

One year (invariably in advance,)	$2.00
Six Months,	1.00
Three Months,	50
Single Copies,	05

It is Republican in politics—devoted to the Agricultural, Manufacturing and Mining interests of Central Pennsylvania.

Papers discontinued to subscribers at the expiration of their terms of subscription, at the option of the publishers, unless otherwise agreed upon.

Special notices inserted in our local columns at 20 cts., per line for each insertion, unless otherwise agreed upon, by the month, quarter or year.

Editorial Notices in our local columns, 25 cts., per line for each insertion.

Marriage or Death announcements published free of charge. Obituary notices published free, subject to revision and condensation by the Editors.

Professional or Business Cards, not exceeding 10 lines this type, $8.00 per annum.

Advertisements of 10 lines, or less, $1.00 for one insertion, and 5 cts., per line for each additional insertion.

SPACE OCCUPIED.	3 mos.	6 mos.	1 year.
1 inch (12 lin' this type)	$ 5 00	$ 8 00	$12 00
Two inches	7 00	10 00	15 00
Three inches	10 00	15 00	20 00
Four inches	11 00	17 00	25 00
Quarter column	12 00	20 00	30 00
Half column	20 00	35 00	55 00
One column	35 00	55 00	125 00

All advertisements, whether displayed or blank lines, measured by lines of this type.

All advertisements due after the first insertion.

Job Work of every variety, such as Posters, Bill-heads, Letter-heads, Cards, Checks, Envelopes, Paper-books, Programmes, Blanks, &c., &c., executed in the best style with promptness, and at the most reasonable rates.

Address all communications, relating to business, to R. B. BARGER & Co., Publishers, Bellefonte, Pa.

Church Directory.

Bellefonte.

Presbyterian Church, Spring street, services at 11 a. m., and 7½ p. m. Rev. W. T. Wylie, pastor. Until the new church is finished this congregation will meet in the Court House.

Methodist Episcopal Church, High street, services 10½ a. m., and 7½ p. m. Prayer meeting on Thursday night. Rev. James Mullin, pastor.

Lutheran Church, High street. Services at 10 1-2 a. m., and 7 1-2 p. m. Rev. Mr. Hackenberg, pastor.

Episcopal Church, services are now held in the German Reformed Church, on Linn street. Rev. Byron McGann, pastor. Lecture every Thursday evening in the room over E. & E. Blanchard's law office.

Reformed Church, Linn st., no pastor at present.

Catholic Church, Bishop street, services 10½ a. m., and 3 p. m. Rev. T. McGovern, pastor.

United Brethren Church, High street, west side of creek; services——

African M. E. Church, west side of creek; services at 11 a. m., and 7½ p. m. Rev. Isaac Pinell, Pastor.

Young Men's Prayer Meeting every Tuesday evening at 8 o'clock, in the room over E. & E. Blanchard's law office.

Congregational Prayer Meeting, every Wednesday evening at 7 o'clock, in the same place.

Milesburg.

Methodist Episcopal Church. Services every Sunday. Every alternate Sunday at 10½ o'clock, a m, and 7½ p m. Prayer meeting every Wednesday Evening at 7½ o'clock. Bible class every Tuesday evening at 7½ o'clock.—Rev. J W Cleaver, Pastor.

Presbyterian Church. Services every other Sunday at 11 o'clock, a m., and 7½ p. m. Prayer Meeting every Wednesday evening at 7½ o'clock. Sunday School Teachers meeting every Friday evening. Sunday School every Sunday at 9 a m. Rev W O Wright, pastor.

Baptist Church. Services every Sunday. Sunday School every Sunday at 9, a. m. Prayer meeting every Thursday evening at 7½ o'cl'k. No pastor at present.

Lodge Directory.

Bellefonte.

Bellefonte Temple, No. 62, of Honor and Temperance, meets every Tuesday evening at 8 o'clock.

Bellefonte Masonic Lodge, No. 268, A. Y. M., meets on Tuesday evening of or before the Full Moon.

Constans Commandery, No. 33, K. T., meets second Friday of each month.

I. O. O. F. Centre Lodge, No. 155, meets every Thursday evening at their Hall, Bush's Arcade.

For the conferring of Degrees the 1st Saturday evening of each month.

For Degree of Rebecca, second Saturday of every month.

I. O. G. T.—This Lodge meets every Monday evening.

Y. M. C. A.—Regular meetings every Friday evening, at 7 o'clock. Reading Room open every evening.

Knights of Pythias—Meet in room on third floor of Loeb, May & Loeb's building every Monday evening on or after each full moon.

Milesburg.

I. O. G. T., No. 126, meets every Saturday evening.

Railroads.

NEW SCHEDULE.—Bald Eagle Valley and Tyrone & Clearfield Rail Roads.

BALD EAGLE VALLEY.

LEAVE	GOING WEST.		GOING EAST.	
W'lsport	8 00 am	1 30 pm	12 50 am	10 50 pm.
L. Haven	10 00 "	3 35 "	11 50 "	9 50 "
Bellefonte	11 40 "	4 05 "	10 23 "	8 15 "
ARRIVE.				
Tyrone	1 20 am	5 45 pm	8 40 am	6.30 pm.
Pittsburg	10 20 "	12 10 am		
Phila.		3 00 "	10 28 pm	7 50 am.

TYRONE & CLEARFIELD.

LEAVE	GOING SOUTH.		GOING NORTH.	
Clearfield	7 00 am	2 30 pm	12 05 pm	6 50 pm.
Philipsb'g	9 40 "	5 40 "	11 00 am	3 25 "
Osceola	10 35 "	4 00 "	19 35 "	2 40 "
ARRIVE.				
Tyrone	1 20 pm	5 30 pm		
Pittsburg	10 30 "	12 01 am		
Phila.		3 00 "		

THROUGH TICKETS TO THE WEST.

via the

PENN'A CENTRAL RAILROAD.

This Company have now for sale at their Ticket office, at Bellefonte, a large stock of through tickets to all principal western points, including

Chicago, Ill.,	Milwaukee, Wis.,
Cincinnati, Ohio,	New Orleans, La.,
Columbus, Ohio,	Omaha, Neb.,
Cairo, Ill.,	Quincy, Ill.,
Cleveland, Ohio,	Rock Island, Ill.,
Council Bluffs, Iowa,	Salt Lake City, Utah,
Indianapolis, Ind.,	St. Louis, Mo.,
Kansas City, Kansas,	St. Joseph, Minn.,
Louisville, Ky.,	Springfield, Ill.,
Mobile, Ala.,	Toledo, Ohio,
Memphis, Tenn.,	Wheeling, W. Va.

And all points West, North West and South-west.

Baggage checked through to Pittsburgh, and re-checked on train from Pittsburg to destination.

Silver Palace cars run through daily from Tyrone to Chicago, Cincinnati and Louisville. Sleeping cars on all night trains.

For tickets and further information apply at Pennsylvania Central Rail Road Depot to

dec22'69-tf W. W. POTTER, Agent.

PHILADELPHIA & ERIE RAIL ROAD.

SUMMER TIME TABLE.

On and after Monday May 20th, 1870, the trains on the Philadelphia and Erie Railroad will run as follows:

WESTWARD.

Mail Train leaves Philadelphia	12:20 p.m
do do Lock Haven	9:08 a.m
do arrives Erie	7:40 p m
Erie Exp. leaves Philadelphia	10:50 a.m
do do Lock Haven	9:20 p.m
do arrives Erie	7:25 a m
Elmira Mail Yves Philadelphia	7:20 a.m
do leaves Sunbury	3:45 p.m
do arrives Lock Haven	7:20 pm.

EASTWARD.

Mail Train leaves Erie	8:50 a.m
do do Lock Haven	8:05 p.m
do arrives Philadelphia	6:20 a.m
Erie Exp. leaves Erie	9:00 p.m
do do Lock Haven	6:35 a.m
do arrives Pjiladelphia	5:30 p m
Elmira Mail leaves Williamsport	9:45 a.m
do do do Harrisburg	3:55 p.m
do do arr. at Philadelphia	9:50 p.m
Buffalo Express, leaves Williamsport	12:25 a.m
do do do Harrisburg	8:20 a.m
do do arr. at Philadelphia	9:25 a.m
Bald Eagle Mail leaves Lock Haven	11:35 a.m
do do arr. at Williamsport	12:50 p.m
Bald Eagle Exp. leaves Lock Haven	9:20 p.m
do do arr. at Williamsport	10:50 p.m

Express Mail and Accommodation, east and west, connect at Corry and all west bound trains and Mail and Accommodation east at Irvington with Oil Creek and Allegheny River Rail Road.

WM. A. BALDWIN,
v2n25-tf. Gen'l Sup't.

BELLEFONTE MEAT MARKET,

BISHOP STREET, BELLEFONTE, PA.

The oldest Meat Market in Bellefonte. Choice meat of all kinds always on hand.

v1n1-tf B. V. BLACK.

Hardware.

IRWIN & WILSON,

are constantly receiving new goods in their line.

HARDWARE

of every description at reduced prices—now being

ingopened every day.

LAMPS OF EVERY VARIETY and kind at IRWIN & WILSON'S.

THE ANVIL STORE

Is now receiving a large and well assorted Stock of Hardware, Stoves, Nails, Horse Shoes, Saddlery, Glass, Paints, Sheet, Bar and Hoop Iron, also Buggy and wagon Stock of every description. Call and supply yourselves at the lowest cash rates.

IRWIN & WILSON.

SCALES, AT WHOLESALE and Retail, Cheap, by IRWIN & WILSON.

FINE TABLE CUTLERY, including plated forks, spoons, &c., at IRWIN & WILSON'S.

POCKET CUTLERY—all maket and prices at IRWIN & WILSON'S.

DOUBLE & SINGLE Barrel Fowling Pieces at IRWIN & WILSON'S

BUFFALO SCALES, of the best make, from 4 lb up to 120,000 lbs. IRWIN & WILSON.

CROSS-CUT AND MILL SAWS, best make at IRWIN & WILSON'S.

COFFIN TRIMMINGS, a large assortment at IRWIN & WILSON'S.

HAND BELLS & DOOR BELLS, all sizes and kinds, at IRWIN & WILSON'S.

DRY BOARDS, PLANKS & SCANTLING for sale by IRWIN & WILSON.

JAPANNED TOILET SETTS, and other Japanned Ware, at the Anvil Store. IRWIN & WILSON.

SPINDLE SKEINS for wagons, all sizes, at the sign of the Anvil. IRWIN & WILSON.

PARLOR COOK STOVES, Parlor Stoves, and four sizes of Gas Burners constantly on hand and for sale at IRWIN & WILSON'S.

HORN BLANKETS & SLEIGH BELLS, at low prices, at IRWIN & WILSON'S.

UNION PATENT CHURN, the best in use at IRWIN & WILSON'S.

COPPER KETTLES OF DIFFERENT SIZES and weight, direct from the Factory, at low rates by IRWIN & WILSON.

MOULDSINGS—Gilt, Rosewood & Plain Walnut of all sizes for frames. IRWIN & WILSON.

HARDWARE! HARDWARE!!

No. 5 BROCKERHOFF ROW.

J. & J. HARRIS—THE PLACE TO BUY.

The subscribers would respectfully inform the community that they have opened a complete

STOCK OF HARDWARE,

comprising all varieties of goods in that line which they will

SELL AT THE LOWEST PRICES

Their stock consists of all sorts of

Building Hardware,
Table and Pocket Cutlery,
Carpenters', Masons,
Carpenters and Blacksmiths Tools, and Materials, Nails, Iron, Horse-Shoes and Horse-shoe Nails, Rope tackle,

FORKS, CHAINS, SHOVELS, AXES.

GRIND-STONES, &c.

Housekeepers' Goods, Saddlery, Carriage Trimmings, &c., &c., together with all sorts and sizes of

COAL OIL LAMPS,

and the different parts thereof, together with a complete assortment of the best

PAINTS, OILS, VARNISHES, &c.

They hope,

BY STRICT ATTENTION TO BUSINESS, and a constant care for the ACCOMMODATION OF CUSTOMERS, to merit and receive a SHARE OF THE PUBLIC PATRONAGE.

BUILDERS and OTHERS will find it to their advantage to call and examine their stock.

J. & J. HARRIS,
No. 5, Brockerhoff's Row.
jan5,'70-1y.

THE DAILY GAZETTE and BULLETIN IS PUBLISHED AT 31 West Third Street, opposite the Court House, BY THE Gazette and Bulletin Publishing Association, WILLIAMSPORT, PA.

The Daily Gazette and Bulletin will be served to subscribers in the city at *fifty cents* per week. Mail subscribers, *six dollars* per annum.

The *Weekly Gazette and Bulletin* is published every Friday at $3.00 per annum; $2.50 if paid within six months; or $2.00 if paid in advance. Address all letters,

GAZETTE and BULLETIN,
Williamsport, Pa.

IF you are in need of Job Work of any discription, call at the REPUBLICAN Office. Prices reasonable and satisfaction guaranteed.

Hotels.

RAIL ROAD HOUSE,
Corner Front and Pine Street,
PHILIPSBURG, CENTRE CO., PA.
ROBERT LOYD, Prop'r.

The best of Liquors and Segars constantly on hand. The table is well supplied with the best the market affords. v2n25-1y

NATIONAL HOTEL,
MILLHEIM, CENTRE COUNTY, PA.

The undersigned adopts this method of informing the traveling community, and citizens generally, that he has refitted and furnished anew throughout, with first-class furniture, this well known and established house—

THE NATIONAL HOTEL, MILLHEIM, PA.

He is well prepared to furnish first-class accommodations to all who desire to make a hotel their Home, or pleasant temporary abode. The custom of the travelling public, and the surrounding country, is respectfully solicited. Courteous and attentive servents are engaged at this popular Hotel. The Stabling is the very best, and none but careful and accommodating Hostlers are employed.

JONATHAN KREMER,
jy14'69-1y. o p'r.

BROCKEHOFF HOUSE,
ALLEGHENY STREET, BELLEFONTE, PA.
HOUSEAL & KROM, Proprietors.
A FIRST CLASS HOTEL—COMFORTABLE ROOMS,
PROMPT ATTENDANCE.
ALL THE MODERN CONVENIENCES—
AND REASONABLE CHARGES,

The proprietors offer to the traveling public, and to their country friends, first class accommodations and careful attention to the wants of guests at all times, at fair rates. Careful hostlers and good stabling for horses. An excellent table well served. A Bar supplied with fine liquors. Servants well trained and everything requisite in a first class Hotel. Our location is in the business part of the town, near the Post Office, the Court House, the Churches, the Banks, and the principal places of business, renders it the most eligible place for those who visit Bellefonte on business or for pleasure.

AN OMNIBUS WILL CARRY PASSENGERS and baggage to and from all trains free of charge my12'69-tf.

GARMAN'S HOTEL.
DAN'L GARMAN, *Prop'r.*

This long established and well known Hotel, situated on the southeast corner of the Diamond, opposite the Court House, having been purchased by the undersigned, he announces to the former patrons of this establishment and to the traveling public generally, that he has thoroughly refitted his house, and is prepared to render the most satisfactory accommodation to all who may favor him with their patronage. No pains will be spared on his part to add to the convenience or comfort of his guests. All who stop with him will find

HIS TABLE abundantly supplied with the most sumptuous fare the market will afford. Bene up in style, by the most experienced cooks.

HIS BAR will always contain the choicest of liquors.

HIS STABLING is best in town, and will always be attended by the most trust worthy and attentive hostlers.

Give him a call, one and all, and he feels confident that all will be satisfied with their accommodation.

AN EXCELLENT LIVERY is attached to this establishment, which strangers from abroad will find greatly to their advantage. ja5'70.1y.

Miscellaneous.

LOSEY'S LIVERY STABLE

The undesigned having entered into partnership in the Livery business, under the firm name of Isaac Losey & Son, adopt this method of informing the people of Bellefonte, and the public generally, that they will carry on the business in the Burnside stable. It is their determination to keep the very best

HORSES, BUGGIES & CARIAGES,

and to hire them out at the most reasonable rates. Thankful for the kindness and favor they have received from the community in the past, they will make it their chief object to merit the continuance of the same.

ISAAC LOSEY.
apr14.'69-1y. GEO. A. LOSEY.

BELLEFONTE MERCHANT MILLS.

J. M. WAGNER & CO.,

inform their friends, and the people of Centre and adjoining counties, that they continue to do business at the Bellefonte Mill. They keep constantly on hand the very best of

FAMILY AND SUPERFINE FLOUR,

Corn Meal, Feed of all kinds, such as Corn in the Ear, Rye, Chop, Corn Chop, Rye, Corn and Oats Chop, mixed in equal quantities, which they sell wholesale and retail at the lowest reasonable rates. They also buy

GRAIN OF ALL KINDS,

for which they pay the Highest Market Price, and pay the cash right down. No farmer need come the second time for his Greenbacks. Give us a trial. JOHN M. WAGNER & CO.,
v2n6-1y. Bellefonte, Pa.

MILESBURG CARRIAGE WORKS.

SHIRER & WILLIAMS,
MILESBURG, CENTRE COUNTY, PENNA.
Manufacturers of
LIGHT CARRIAGES, BUGGIES,
PLATFORM SPRING WAGONS & SLEIGHS.

Repairing done with neatness and dispatch.

All work done at
SHORT NOTICE, and WARRANTED
to give entire satisfaction.
v2n23-1y.

C. T. FRYBERGER,

Wholesale and Retail Dealer in

TOBACCO AND CIGARS.

BALTIMORE SPUN ROLL,
SIX TWIST,
NAVY, lb and 1-2 lb.

Cut and Dry Smoking Tobacco of all kinds; also Segars of all grades and prices from $13.00 per thousand upwards.

PIPES, SEGAR CASES,

All of the various kinds of articles usually kept in a Tobacco Store. Goods will be sold wholesale at Manufacturer's prices. Give me a trial.—I invite all to come and see for themselves.

Store—Opposite the Brokerh ff House.
v2n4-1y.

DANIEL WELCH, Late Examiner in the Pension Office. ISAAC B. WUNDERLY,

DANIEL WELCH & CO.,

CLAIM AGENTS REAL ESTATE BROKERS.

Office, No. 513 7th St., opposite the Post Office.

Address Lock Box 192.

WASHINGTON, D. C.

Prompt attention given to Pension, Back Pay, Bounty and Prize Claims, Patents, and all other claims before the Executive Departments. Special attention given to the purchase of Real Estate.

REFERS BY PERMISSION, TO

His Excellency JOHN W. GEARY, Gov. of Penn'a
Hon. JOSEPH CASEY, Chief Justice of the Court of Claims.
Hon. JOHN SCOTT, United States Senator.
Hon. JOS. H. BARRETT, late Commissioner of Pensions.
Col. D. L. EATON, Actuary National Freedmen's Bank.
E. C. HUMES, Esq., President 1st National Bank, Bellefonte, Pa. v2n19-tf.

Miscellaneous Cards.

M. S. GRAHAM, Fashionable Barber, in Basement of the Conrad House, Bellefonte, Pa. The best of Razors, sharp and keen, always on hand. He guarantees a SHAVE Without either pulling or pain. Perfumery, Hair Oils, Hair Restoratives, Paper Collars, &c., constantly on hand. ja1'70.1y.

W. H. GOODEN, Fashionable Barber, in the basement room of J. D. Turner's brick building, opposite the store of Loeb, May Loeb, Allegheny street, Bellefonte, Pa. He has two chairs, the best of workmen, TOWELS, &c. Will guarantee a good shave. He also cleans clothes of all descriptions removing all stains, whether made by grease or otherwise. Give him a call. v2n54-1y.

JEREMIAH FASIC,

HOUSE & FURNITURE PAINTER

Paper Hanger and Sign Painter.

All kinds of Graining and Fancy Painting done to order at the lowest rates and in the best style. Orders left at Irwin & Wilson's Hardware store will receive immediate attention. sept.22'68-1y.

J. P. ODENKIRK,
WITH
ARTMAN, DILLINGER & COMPANY
No. 434, NORTH THIRD ST., PHILA.,
two doors above Arch, formerly 226
MANUFACTURERS AND JOBBERS IN
Carpets, Oil Cloths, Oil Shades, Wick Yarn, Cotton Yarns, Carpet Chains, Grain Bags, Window Paper, Batting, &c. Also, WOODEN AND WILLOW WARE, Brooms, Brushes, Looking Glasses, &c. v1n29-tf.

PATRONIZE HOME INDUSTRY

JOHN BRECHBILL,

Manufacturer and dealer in

HOUSEHOLD FURNITURE,

SPRING ST., BELLEFONTE, PA.,

Keeps constantly on hand a choice assortment of Mattresses, Sofas, Chairs, Lounges, Bedsteads, &c. A very fine selection of

WALL PAPER,

will always be found at low prices. v2n22-1y.

REMOVAL.

THEO. DESCHNER, GUNSMITH.

Has removed to the Storeroom, known as No. 5, Bush's Arcade, next to Zimmerman Bro's & Co's Store. A complete stock of

REVOLVERS, GUNS, FISHING TACKLE, KEYS, AMMUNITION, BASE BALLS; BATS, & GENERAL SPORTING GOODS

Just opening out.

Guns made to order, and repaired and warranted. aug11'69-1y

WM. S. TRIPPLE,

MERCHANT TAILOR,

Felty's new building opposite Bush's Arcade.

BELLEFONTE, PENN'A.

Having just received from Philadelphia, a large stock of Broad Cloth, Cassimers, and and extensive variety of Spring and Summer Goods, I am prepared to furnish my friends and customers, the very best at the most reasonable prices.

My thanks are due those who have patronized me for many years, and a cordial invitation is hereby extended the public generally, to call and examine my Goods and Prices before purchasing elsewhere. I am also prepared, at all times, to make up Goods furnished by customers. All suits warranted to fit.

WM. S. TRIPPLE.

BAKERY AND CONFECTIONERY.

Allegheny St., Bellefonte, Pa.

The subscriber would respectfully inform the citizens of Bellefonte and vicinity, that he is prepared to furnish, daily,

CAKES OF ALL KINDS,
FRESH BREAD,
CANDIES,
SPICES,
FRUITS, NUTS,
&c., &c.,

and everything and anything belonging to the business. During the summer season an elegant

ICE CREAM SALOON

will be opened for the accommodation of Ladies and gentlemen. Having had years of experience in the business, he is confident of giving satisfaction to all who may favor him with their patronage. aug4'69- 1y J. H. SANDS.

NEW BAKERY.

AND

CONFECTIONERY.

Bush's Arcade, High Street, Bellefonte, Pa.

:GUDKYUNST & HORKHEIMER.:

Having opened a new and first-class Bakery and Confectionery, he is prepared to serve the public with good fresh

BREAD,
PIES,
CAKES,
COFECTIONS

and every thing in his line, at all times. His

ICE CREAM SALOON

will be open during the summer, and will be kept attractive by the very exselent Cream of all popular flavors, constantly on hand.

Fic Nics, private parties, &c., can be supplied with all kinds of Confections, Ice Cream, Cakes, and Fruit at very short notice.

v2n23-1y.

GEORGE BLYMYER, JACOB C. BLYMYER, ANDREW BLYMYER, JOE P. BLYMYER.

MILROY WAREHOUSE.

GEO. BLYMYER & SONS,

having taken possession of the Warehouse in MILROY, MIFFLIN COUNTY, PA., beg leave to announce to the citizens of Centre county, that they are prepared to buy

ALL KINDS OF GRAIN,

at the

HIGHEST MARKET PRICES,

SALT WHOLESALE AND RETAIL.

COAL & PLASTER ALWAYS

ON HAND.

Thankful for past favors, we solicit a continuance of the same. v1n2-1y.

JAMES H. RANKIN, Attorney-at-Law. S. M. IRWIN

RANKIN & IRWIN,

REAL ESTATE

AND

GENERAL INSURANCE AGENTS

No. 3, Armory Building, Bellefonte, Pa.

Represent the following Companies:

CAPITAL STOCK

Ætna Fire, Hartford Conn,	$5,502,880.19
Home Fire, New York,	2,000,000
Putnam Fire, Connecticut,	500,000
Guardian Fire and Marine, Phil'a,	500,000
Wyoming Fire, Wilkesbarre, capital and surplus,	170,000
Lancaster city and county, Lancaster, Penn's,	200,000

ÆTNA LIFE.

Assets over,	$10,000,000
Annual Income,	6,000,000
Surplus,	2,000,000
Losses paid in 1868,	Three-Fourths of a Million Dollars.
Dividends over,	One-Half of a Million Dollars.
Life Insurance on all plans.	

mar4-'69. 1y.

Professional Cards.

J. G. LOVE, Attorney at Law, Bellefonte, Pa. Office on High St. ja6'69-1y.

JAMES H. RANKIN, Attorney-at-Law, Bellefonte, Pa. Office in Armory Building, 2nd floor. v2n1-1y.

THOMAS R. HAYES, M. D., Physician and Surgeon. Office over *Watchman* office. Residence at the Bush House.

E. C. HUMES, Pres't.....J. P. HARRIS, Cash'r.
FIRST NATIONAL BANK of Bellefonte, Allegheny Street, Bellefonte, Pa. v2n1-1y.

H. N. M'ALLISTER.....JAMES A. BEAVER.
M'ALLISTER & BEAVER, Attorneys-at-Law Bellefonte, Pa. v2n1-1y.

E. BLANCHARD.....E. M. BLANCHARD.
E. & E. M. BLANCHARD, Attorneys-at-Law, Allegheny street, Bellefonte, Pa. v2-n1-1y.

W. W. BROWN, Attorney-at-Law, Bellefonte, Pa., will attend promptly to all business entrusted to his care. v2n1-1y.

JACOB RHONE, Attorney-at-Law, Bellefonte, Pa. Special attendion given to the collection of claims. Office over Reynolds & Co's Bank. v2n27-1y.

D. F. FORTNEY, Attorney-at-Law, Bellefonte, Pa. Office over Reynolds & Co's Bank. v2n27-1y.

IRWIN KIRK, M. D., Physician and Surgeon Bellefonte Pa., Office and Residence on Spring Street, one door north of Presbyterian Church. v2n35-6m.

WM. H. ARMSTRONG.....SAMUEL LINN.
ARMSRONG & LINN, Attorneys at Law, Williamsport, Pa., will attend, promptly, to all business entrusted to their care. v1n27-1y.

WM. J. KELSH, Attorney-at-Law, Bellefonte, Pa., will attend faithfully to all business entrusted to his care. Deeds, Bonds, &c, executed in the best style. v2n10-y.

URIAH STOVER, Licensed Auctioneer, will attend to all sales entrsted to his care.—Charges reasonable; address, Uriah Stover, Houserville, Centre county, Pa. v2n1-tf.

A. B. HUTCHISON, Military Claim Agent Bellefonte, Penn'a. Bounties, Pensions, Back Pay, and all sorts of Government Claims promptly collected at fair charges. v2n14-1y.

AUGUSSUS HIBLER, M. D., Physician and Surgeon. Office at his residence near the Quaker Meeting House. Will attend to all business in his profession at all times and at all hours. v1n23-1y.

GEORGE F. HARRIS, M. D., Physician and Surgeon; Pension Surgeon for Centre Co., will attend promtly to all business entrusted to his care. Office on High street, North side, Bellefonte, Pa. v2n6-1y.

JAMES H. DOBBINS, Physician and Surgeon. Office up stairs in J. H. McClure's building, Bishop street, Bellefonte, Pa. Will attend to all business in his profession, faithfully at all times and all hours. v2n2-1y.

H. BROCKERHOFF, Pres't. J. D. SHUGERT, Cash'r
CENTRE COUNTY BANKING CO., receive Deposits and allow Interest, Discount notes, Buy and sell Government Securities, Gold and Coupons. v2n2-1y.

ROLAND C. CHEESMAN, Notary Public, Military Claim Agent and Conveyancer, will attend faithfully to all business entrusted to his care. Office Nearly opposite the Court House, two doors from the Law-Office of Messrs Bush & Yocum. n2v20-1y.

WM. H. BLAIR.....E. Y. STITZER.
BLAIR & STITZER, Attorneys-at-Law, Bellefonte, Pa. Can be consulted in both the English and German languages. Office on the Diamond, next door to Garman's Hotel. v2n4-1y.

R. B. BARGER & CO'S. Job Printing Office, "Humes' Building," Allegheny St., Bellefonte, Penn'a. Every Description of Plain and Fancy Printing Done in the neatest manner and at prices to suit the city rates. ja5-70.

JOHN [illegible], Attorney at Law, Collections promptly made and special attention given to those having lands or property for sale. Will draw up and have acknowledged deeds, mortgages, &c. Office opposite the Court House, near the old jail. oct27'69-tf.

GEO. L. POTTER, M. D., Physician and Surgeon, offers his professional services to the citizens of Bellefonte and vicinity. Office removed to house formerly occupied by Mrs. Livingston, on Spring street, two doors South of Presbyterian church. mar16'70-1y

D. G. BUSH.....GEO. R. YOCUM.
BUSH & YOCUM, Attorneys-at-Law, Bellefonte, Pa., will attend to all business entrusted to them, with promptness. Office North-east corner of the Diamond, in Mrs. Irwin's stone building. v2n5-1y.

DR. R. D. TIPPLE, Homeopathic Physician and Surgeon, continues to practice his profession as heretofore, and expects to in the future notwithstanding. Office in First National Bank Building, Allegheny street, Bellefonte, Pa. Prompt attention paid to professional calls. sep27'69-1y.

WM. BROWN, Licensed Auctioneer, hereby informs the public that he holds himself in readineer at all times to attend to all Auctions, Vendues, or Public Sales of personal or Real Estate. Charges reasonable. Call on, or address, William Brown, Bellefonte, Pa. mar16'70-1y

DR. L. M. HOLLOWAY, after having practiced in partnership with his brother, Dr. J. K. Holloway, for three years at Nittany Hall, has no located at Jacksonville, and offers his professional services to the citizens of Nittany and Bald Eagle Valley's. Office opposite the Hotel. v2n20.6m.

WM. F. WILSON.....A. B. HUTCHISON.
WILSON & HUTCHISON, Attorneys at Law, Bellefonte, Centre County, Pa. Collections, and all other legal business, in Centre and adjoining counties, promptly attended to. Office in Blanchard's Law Building, Allegheny Street. v2n1-1y.

S. BELFORD, D. D. S., Practical Dentist; office in Armory Building, over Irwin & Wilson's Hardware Store, Allegheny St. Dr. B. is a graduate of the Baltimore College of Dental Surgery, and respectfully offers his professional services to the citizens of Bellefonte and vicinity. Can be found at his residence except during the last week of each month. apr14'69-1y.

G. E. CHANDLER, M. D., Homœopathic Physician and Surgeon, Bellefonte, Pa. Office 2nd floor over Harper Bro's Store. Residence at the Office. REFERENCES: Hon. C. A. Mayer, President Judge, Lock Haven, Pa; Hon. L. A. Mackey, President First National Bank; J. C. C. Whaley, of the Clinton Democrat, Lock Haven, Pa; R. D. Mackey, teller 1st Nat'l Bank, Lock Haven Pa., and others. sep29-1y

J. W. RHONE, DENTIST, Boalsburg, Centre Co., Pa., most respectfully informs the public that he is prepared to execute any description of work in his profession. Satisfaction rendered, and rates as moderate as may be expected. Will be found in his office during the week, commencing on the first Monday of each month, and at such other times as may be agreed upon. ja13'70-1y

INSURANCE—LIFE & FIRE—Joseph A. Rankin, of this Borough, insures property for the following Stock and Mutual Companies, viz: Ironsing Mutual, York Company, Pa.; Insurance of North America, Enterprise, and Girard of Philadelphia, Pa.; Home, of New Haven, and any other reliable company desired. Also, Provident Life Company of Philadelphia, and other good Life Companies. ja5'70-1y

JOHN D. WINGATE, D. D. S., Dentist, Corner Bishop and and Spring sts., Bellefonte, Pa. Thankful for past favors would respectfully solicit a continuance of the same. He has the right to use Dr. L. Stuck's patent improvement in dental plates for Centre county. That this is an improvement we have the written testimony of some of the best and most talented dentists in the United States. Office rights for sale. v2n11-y

J. F. HOLLOHAN, Physician and Surgeon, having removed from Emporium, Cameron county, has located in Milesburg, Centre county, Pa., where he will faithfully attend to all business entrusted to him in his profession. Office in his residence on Main street, where he can always be seen unless professionally engaged. In his absence from home, orders may be left at the store of Thos. Holloban. mar9'70-1y

EDWIN H. KINSLOE, Government Claim and General Insurance Agent. Pension, Back Pay, Bounty and all other claims against the Government will be prosecuted with dispatch. Agent far the Niagara, Pacific, Republic and Williamsport Fire Insurance Companies, and the Travelers Life and Accident Insurance Company. dec8'69-tf

MOSES THOMPSON, WM. THOMPSON, JR. JOHN I. THOMPSON.

JOHN I. THOMPSON & CO.,

BANKERS,

LEMONT, CENTRE CO., PA.

v2n26-1y

JOHN H. ORNIS. CYRUS T. ALEXANDER.
ORVIS & ALEXANDER, Attorneys-at-Law, Bellefonte, Pa. Office in Conrad House, Allegheny street.

J. P. GEPHART,
WITH
ORVIS & ALEXANDER,
attends to collections and practice in the Orphans' Court. v2n1-1y

Original Poetry.

For the REPUBLICAN.

PARTED HERE.

BY KITTY GLOVER.

Though mountains rise, as without end,
Though mountain torrents meet and blend,
And tempests lower;
Though time and space, below us roll,
We know the intercourse of soul,
Beyond their power.

The idle breeze shall bear along,
The fragments of familiar song,
Then join the strain;
And though your outstretched hand may meet,
No answering clasp, both kind and sweet,
We'll meet again.

It may be, in the weary land,
We never face to face shall stand,
As many a day,
Yet, in that Heaven we both hold dear
We'll hope to meet, when trials here
Have passed away.

Though dear and sweet, the friendship be
Formed on this side the jasper sea,
And based on love,
Still dearer, purer, sweeter far
Than earthly placed affections are,
Are those above.

Then, in the twilight's thoughtful hour,
When holiest thoughts have highest power,
With sins forgiven,
As in the dream that Jacob saw,
Let holy angels near us draw,
Direct from Heaven.

Then live my friend, with zealous will,
Your master's purpose to fulfil,
With ready hand:
And it shall be my task, to grow
Less fond of earth, that I may know
That better land.

AGRICULTURAL COLLEGE, Sept. 1st, 1870.

Miscellaneous.

For the REPUBLICAN.

A Defence of the Drunkard.

BY ONE WHO KNOWS.

At the request of an earnest working Christian, who loves his fellow men, and desires to do them good, the following defence of the drunkard has been written; and as the writer will be compelled, in showing things as they are, both in the civil and religious societies in our midst, to speak very plainly of the wrongs done, the drunkard and his family by persons of high standing both in society and in the church of God; he thinks it only justice to himself and others to say that there is nothing even in a remote degree personal in its character or intended to reject on the actions of any particular person.

The drunkard is the finished article; he has passed through all the intermediate stages of dram drinking, tippling, moderate drinking, convivialist, social drinker and drunkard, and good society has set a special mark on each of these stages.

1st. As a dram drinker he is the companion and advisor of the minister, a leader in the church and sabbath school, the high moral man of the community, the example to our sons and intimate companion of our daughters.

[illegible] for the trusts and honors of office, he is our Representive, Senator, Congressman, Governor, President or minister to foreign nations.

3d. As a moderate drinker, he sits on the judges bench and in his judicial capacity passes sentence on offenders or adjudicates claims between man and man, or he acts as juror, attorney or officer of the courts of justice.

4th. As a convivialist, he is the object of admiration to our youths and maidens, he is *such a pleasant fellow*, he seems to have no care, or rather he seems to care for nothing, and our youths become ambitious of his notice and our maidens are led captive by his arts.

5th. As a social drinker, he is the business man of the community, your merchant, your mechanic, your producer, your doctor, your lawyer and sometimes perhaps your preacher.

In all these stages he has the countenance and confidence of the community, civil, political and religious.

6th. As a drunkard he is the outcast of the community, the doors of good society are shut against him, the church knows him not, his family is impoverished, his wife is broken hearted, his sons are disgraced and often follow in his footsteps, he is a burden to himself, his system is diseased, the demon in his stomach like the horse leach, is continually crying give, give. He turn his eyes to his fellow man imploringly for help, for he is ashamed to ask, he lifts his eye to heaven and hopes for help from above; he feels that he is a captive and oh how he longs to be free; he feels that his reason is enslaved so that he cannot believe Gods willingness to help; again he turns to his brother man, but alas the Priest looks on him and passes by on the other side, the Levite (class leaders, elders &c.,) also looks on him and passes by on the other side, and for him there is no good Samaritan, he cries aloud in the night, when all others are asleep; hear the accusing cry that goes up to the Lord of sabbath. Oh, Lord no man careth for my soul! Terrible accusation! Wo unto you scribes and pharisees, hypocrites! for ye shut up the kingdom of hea

THE REPUBLICAN.

R. B. BARGER,.....PROPRIETOR.
W. W. BROWN,.....EDITOR.

Terms: $2.00 Per Annum in Advance.

BELLEFONTE, PA.,

Wednesday Morning, Sept'r 21, 1870.

FOR CONGRESS,

W. H. ARMSTRONG,

OF LYCOMING COUNTY.

[Subject to the decision of the nominating convention.]

FOR SENATE.

WM. P. WILSON, of Centre.
D. WALKER WOODS, of Mifflin.

FOR ASSEMBLY.

R. H. DUNCAN, of Gregg.

FOR COUNTY COMMISSIONER.

DANIEL B. MALONE, of Milesburg.

FOR AUDITOR.

JOHN. I. THOMPSON, of Huston.

FOR JURY COMMISSIONER.

HENRY McEWEN, of Walker.

REPUBLICAN EXECUTIVE COMMITTEE.

The following named gentlemen constitute the Union Republican Executive Committee for Centre county the ensuing year:

JAS. H. RANKIN, Chairman, Bellefonte, Pa.
CAPT. ISAAC LYTLE, Secretary, " "

DISTRICT.	NAMES.	ADDRESS.
Milesburg.	C. G. Ryman,	Milesburg.
Unionville,	Dr. J. M. Blair,	Fleming.
Howard,	Dr. E. S. Dorworth,	Howard.
Philipsburg	Robert Lloyd,	Philipsburg.
Benner,	Capt. C. Dale,	Bellefonte.
Boggs,	Frank McCoy,	Milesburg.
Burnside,	Dr. M. Stuart,	Moshannon.
Curtin,	Jno. P. Dehass,	Howard.
Ferguson,	J. E. Thomas,	P. O. Mills.
Gregg,	W. D. Barnhart,	Spring Mills.
Harrison,	Thad. P. Stevens,	Loveville.
Haines,	Dr. C. T. Musser,	Aaronsburg.
Half Moon,	H. H. Motherbaugh,	Boalsburg.
Howard,	D. B. Pletcher,	Howard.
Huston,	J. R. Shaver,	Julian.
Liberty,	Wm. F. Courter,	Hublersburg.
Marion,	F. R. McManigal,	Walker.
Miles,	R. H. Strohecker,	Rebersburg.
Patton,	Jno. U. Wasson,	Buffalo Run.
Penn,	Jno. D. Foote,	Millheim.
Potter,	Andrew Gregg,	Centre Hall.
Rush,	Lewis Hess,	Philipsburg.
Snow Shoe,	Wm. Stewart,	Snow Shoe.
Spring,	A. J. Swartz,	Bellefonte.
Taylor,	Wm. Newman,	Buddville.
Union,	Isaac Underwood,	Fleming.
Walker,	W. W. Rodgers,	Nittany.
Worth,	Dr. J. W. Faust,	PortMatilda

"MOTH AND RUST."—A book greatly needed, and should be in every family and Sunday School in the land, to be had of Jno. I. Rankin.

A REPUBLICAN ADMINISTARTIONin a little over one year has reduced the public debt nearly one hundred and sixty millions, and a Republican Congress in one session lightened the burdens of taxation over $80,000,000.

QUERY.—Why is it that our particular friend J. G. Kurtz chooses the *Watchman* as a medium through which to pour out his complaints? Surely there is no necessity for this. The columns of the REPUBLICAN are open to him, to all, especially to aggrieved Republicans. We intend to treat all Republicans fairly. We have done so, and will continue to do so. Then why seek the columns of the *Watchman*, that disloyal, treasonable and free trade sheet?

DEATH OF GEN. WM. H. MILLER.—This gentleman, whom many of our citizens heard address the Democratic meeting on Tuesday night of our last court, died at his residence near Harrisburg on the 11th inst., in the 42nd year of his age. Gen. Miller was a man of rare talents, and had filled many highly responsible positions. He was born in Perry county, and a secretary of the Commonwealth under Governor Shunk.

DEMOCRATIC TESTIMONY IN FAVOR OF WILSON AND WOODS.—The Republican Senatorial nominees of this district are so unreproachible that even their Democratic enemies are compelled to acknowledge their ability and fair reputation.—The following tribute to their worth we clip from the *Independent*, a staunch Democratic paper published at Mifflintown, Juniata County Pa.,

"The Republicans have finished the matter by the nomination of W. P. Wilson, Esq., of Bellefonte, and David W. Woods, Esq., of Lewistown, for Senate. Personally, they are men of fair reputation as lawyers, they have obtained good standing and well established characters.

HON W. H. ARMSTRONG.

That the Republican party of this Congressional district is a unite in the support of Mr. Armstrong, is now placed beyond the possibility of a doubt. Every Republican county convention in the district have unanimously renominated him and endorsed his Congressional career. At the Potter county Republican convention the following resolution was unanimously adopted:

Resolved. That we take pleasure in recommending to the people of this Congressional district for re-election, the Hon. Wm. H. Armstrong, our present representative in Congress, and that with pride we point to his official acts, as showing him to be the right man in the right place.

At the Republican county convention of Clinton county, after re-nominating Mr. Armstsong by acclamation, the following resolution was unanimously passed.

Resolved. That we heartily endorse the course, on the floor of the National Congress, of our Representative, Hon. Wm. Armstrong.

"WHA WOULD A THOT IT."

Yes, who would have thought, two weeks ago, that P. G. Meek the great defender of a white man's Government "made by white men and to be controled by whitemen only."—would have so soon changed his tune and got down on his marrow bones and solicit colored citizens to come to his rescue and save him else he perish. Yet it is a fact—an incontrovertible fact—that Mr. Meek has changed his tactics, we will not say opinion, and now asks, indirectly we know, the colored citizen to take his case—the case of his party in hand and help him and them to once more dine off the public flesh pots of the country, which they while in power well nigh ruined. The world is full of change is certainly refreshing. In an editorial article of the last *Watchman* entittled "This is where you you see it," he says:

"Let the colored population of this county bear this in mind when they go to the polls on the 11th of October next. Let them awake to the important truth that Radicalism is not, by any means, the friend of the negro. They are used as tools, when they can be used. Let them see that it is not so in this instance.

Does Meek think to humbug and bamboozle the colored voters to support their enemies and the foes of their country? After the election he may find that class of citizens more intelligent than he has given them credit for. At all events, Meek has added his testimony to the fact that the world moves, and that the colored American citizen has rights that even a Democratic editor thinks it the best policy to respect. "This is where you see it."

DEMOCRATS ALARMED.

Our Democratic friends are just now considerably alarmed at the results of their own work in defaming the Germans, their cause and their leaders, in the present war for German unity and German Liberty, and extolling the virtues of their oppressor, the Despot Napoleon. The Democrat, Germans of New York were the first to cut lose from the Democratic party and enter their solemn protest against their political associates by severing themselves from the Democratic party, and espousing the cause of the great Republican party—the party of Right and Liberty. The action of the Germans of N. Y., is being followed by a large majority of their countrymen in all of our lage towns and cities. This movement on the part of the Liberty-lovingGermans has struck dismay in the ranks of the Democratic party, and the leading papers of that party stand agahst at the work of their own hands and a great panic among the unterrified is the result.

The leaders of the opposition knew that a large number of their Irish voters sympathized with the Emperor Napoleon, and that to support or sympathise with the German cause would alienate from them those sons of Erin. Votes temptingly hung on each "one of the dilema." With the Democracy it was not a question of Right, but one of might. They thought the Germans too dumb to see through the cause of the sympathy for Napoleon's despotism expressed by the opposition, and went in for the greatest number of votes. The Democratic leaders now see their mistake and are trying to get back upon the fence, and hope to retain their strength by promising to jump either way, while they intend to remain where they are. They will find their efforts an up hill business, as the Germans are as intelligent as any other class of citizens and far less liable to be humbugged by politicians than many native born The following is one of the resolutions passed at the meeting of the German Democratic committee of New York city last week. It was passed without a dissenting vote:

Resolved. That the conduct of certain would-be Democratic paper, not satisfied with the expression of the strongest sympathies for the French usurper and aggressor in the present war, but crippling it with shameless perversion of facts and calumnious and insulting aspersions against the German people, does not only fill us with just indignation and heartfelt contempt, but that regard for truth, right and honor alike would demand of us the severance from any and every political association that could or would accept and follow such an unprincipled, malicious, mean and detestable course as has been chosen by said would-be Democratic papers.

Other meetings of the German Democrats of the city followed, in which resolutions were passed declaring their connection with the Democratic party severed, and resolved to make common cause with all Germans against the Democratic party which has traduced them and their country. At one of these meetings, a speaker whose sentiments were warmly applauded said:

Just as every one has been astonished at the results accomplished when all the districts of Germany rose as one against a common enemy, so all will be surprised at the effect which will be produced when the Germans of the twenty-one wards of this city rise altogether and make common cause with the party which has been true to the right and stood by their nation in the hour of her trouble."

WILSON AND WOODS.

Never were nominations made by any party that gave such general joyous satisfaction, to the people and the Republican party, as the nomination of Messrs. Wilson and Woods, by the Republican Senatorial convention recently held at Lewistown. In speaking of the nomination of these worthy men the Huntingdon *Republican* says:

Messrs. Wilson and Woods, are both gentlemen of learning and ability, and lawyers of high standing, and their Republicanism has been such as to commend them to the party in their respective counties, who declared for them three years ago as well as now. We could present stronger claims or better men? or what more can be demanded? All true Republicans will support, these candidates, knowing that too much depends upon their success to jeopard either of them. Rotation among the counties of the district is essential to success; and it will not do for the Republican counties to claim the candinates all the time to enable them to give the majorities. Centre gave 3102 Republican votes and Mifflin 1640 at the general election last year while Huntingdon gave 2825 and Blair 3484. Their votes *count* as well as the same number of ours, and they cannot be ignored and treated as of no account. Let it be fully understood that this the 21st District is a close one, and that the fight for the control of the State Senate is to be fought in this double District, and every vote in it must be brought out to assure success.

The Tyrone *Herald* in speaking of the Senatorial convention and its nominees says:

The Republican Senatorial Conference placed Hon. Wm. P. Wilson, of Centre county, and Hon. David W. Woods, of Mifflin county, in nomination.

The Conference was of the most harmonious character, notably differing, in that respect, with the boiling, bubbling, bibulous Democratic Conference of Tuesday.

Both nominees are men of sterling good sense, above reproach, popular and strong in every sense, and without a question their nomination was the best the Conference could have made.

The nomination of Wm. P. Wilson, Esq., ensures the carrying of Centre Co., and will enable the Republicans in that Democratic stronghold to redeem the county.

In the Republican ranks, in this Senatorial district, there is no division, no dickerings, but a unanimity of sentiment in favor of our Senatorial nominees. On the other hand, the Democratic nominees are both personally and politically unpopular.

Our good, democratic neighbor, Fred Kurtz, of the Centre Hall *Reporter* complains of our reference to R. H. Duncan, Esq., as deserving the votes of the Railroad men of Centre County rather than P. G. Meek, of Bellefonte, for the office of Assemblyman.

As Bellefonte has not yet opened subscriptions books, after two years of effort on the part of the people of Penns Valley, and Mr Duncan has spent time and money and is one of the Directors of the Railroad Company, it becomes a mere act of gratitude for the people to favor Mr. Duncan, who has proved himself *a better Railroad man than Mr. Meek*. They should do so and we must be excused in insisting on this truth.—*Mifflinburg Telegraph*.

THE Democratic conferees for this, Congressional District, met at Lock Haven, and nominated Henry Sherwood of Tioga county, for Congress, Mr. Sherwood has been an aspirant for the Democratic nomination for Congress several times before, but for some reason he has never succeeded in securing it until now. He will be soundly thrashed this time, by Hon. Wm. H. Armstrong.

DEMOCRATIC SENATORIAL NOMINATIONS.

The Democratic Senatorial nominations of this district, does not seem to give satisfaction to the members of that party. The irrepressible Traugh of the Holidaysburg *Standard* swears vengeance on the nominees; the Mifflintown *Independent*, is squarely out against the election of the Democratic nominee as well as several other leading Democrats of the District. In fact, from the present state of disorganization prevailing in the Democratic party, it appears that the Republican nominees, Messrs Wilson and Woods, will walk over the political race course without any serious opposition. Even that veteran editor and staunch Democrat, Moore, of the Altoona *Sun*, growls over their nominations and gives up the contest without firing a gun. Hear him:

"In making this announcement we cannot forbear the expression of our profound regret. The convention had before it the materia to have formed a ticket whose success would have been morally certain. We will not say that the present ticket cannot be elected, but we say this, that no men are fit to represent the democratic party as delegates who, in such a district as this, and when so much is at stake as the political complexion of the State Senate, will throw away a certainty for an uncertainty. Col. Everhart, the choice of the democracy of Blair county was acknowledged to be the strongest man named, even by those who had the most to do with saying who should be nominated. But it seemed as if the slate had been made up and these delegates who assumed to represent the will of their constituents, which was unanimously in favor of selecting the strongest ticket possible, had not the nerve, or the independence, to alter it. Let the consequence lie with them."

For the REPUBLICAN.

COL. W. W. BROWN:—In the last *Watchman* we find the wail of J. G. Kurtz, to his *quondom* friend E. H. Kinsloe, blubbering out: "Bill Armstrong did'nt give me my cake, and he shan't be re-elected to Congress, so he shan't" And why? He *pokes* a question to Kinsloe: "Did I understand you correctly when you said that Mr. Armstrong asked whether you were satisfied with the *amount* he forwarded to your address for editorial services and printing tickets for the campaign in which he was elected two years ago." This was the question by which it appears that Kinsloe received his pay for Editorial services and printing tickets for that campaign; but how much he received from Mr. Armstrong he plays *mum*. Did it include Kurtz?

It was for the campaign that Mr. Kinsloe was paid and for which he was satisfied; but Kinsloe attempts to play cute in his answer. He does not tell the amount he received for services in printing tickets for Mr. Armstrong for that campaign; but says "Mr. Armstrong informed me he paid you $100 for that campaign."

So it appears Mr. Kinsloe is the originator of this $100 elephant. George appears surprised, and declares Mr. Armstrong "never offered such a sum, and he (I) never asked it of you," (Mr. A.)

This looks like a lie between three; but it is not Mr. Armstrong. But George does say Mr. Armstrong *"did* promise him the Post Office." If Mr. Armstrong did hold out such a bait, he must certainly have understood George's principles—to support those who would pay the best. He deserted the Democratic party because that party would not elect him Register and Recorder, and ever since he has played the political leech, crying give! give! George could not stay on probation and abide his time; but cries "give me an office—any office—Post Office is what I prefer."

We now find him rushing into the columns of the *Watchman* to spit his spite on better men than himself. He seems to forget that the *Watchman* has published him as a *Hessian* and miserable dolt; but on, on he rushes, takes Gray around the neck, and no doubt kisses him, all for the privilege of making an *ass* of himself, and by his doleful lamentations, proving that he has no principle, and that Mr. Armstrong showed his good sense and knowledge of human nature, in refusing to recommend him as Post Master of Bellefonte.

After this lamentable lamentation which George has published in the *Watchman*, is there a single Republican in the county, that will condemn Mr. Armstrong for not imposing this political pauper and leech on the people of Bellefonte as Post Master? Mr. Armstrong has displayed great taste and judgment in his appointments, or rather in his recommendation, to office. In doing so, he has left Kurtz and Kinsloe out in the cold. Therefore, Kurtz and Kinsloe have united their terrible influence with the *Watchman* against the Republican candidate for Congress. *Flee Fleck*.

ROBERT.

MISCELANEOUS ITEMS.

An asylum for insane prisoners has just been built at the Michigan Penitentary.

In Morgan, Macoupin and Sangamon counties, Illinois, are 300,000 acres of corn standing.

Columbia, South Carolina, has an ice factory where, at an expense of $11,000, from 40,000 to 50,000 pounds of ice can be turned out per week.

A company has been organized in Williamsport to establish a boot and shoe manufactory. Operations will be commenced next spring.

"The Woodhull, of Woodhull & Claflin, female brokers, is going to make a sensation by showing up the corruptions of railroads in Wall street.

A vein of block coal forty-seven (?) feet thick has been found near Alamo, Indiana, and the offer for it of $1,000,000 by a Pennsylvania company is refused.

A number of New York capitalists propose to organize a company to protect the city from fire by supplying carbonic acid gas every where through street pipes.

The compositors' cases in the mission printing houses in China have each over six thousand compartments for the reception of the numerous letters of the Chinese alphabet.

Mr. Julius A. Palmer, since opening his Chinese immigration in Boston, has been so beset with applications for Chinese servants for families that he has been obliged to withdraw his advertising card.

Ole Bull has been married twice within five months, though to the same girl both times. On the first of June at his country seat in Norway, and the other day at her home in Madison, Wisconsin.

The Wyoming women have caused a little consteration by resolving to ignore politics and vote only for the man of "good moral character." The election is for Congressman, too.

A lively fellow under arrest in Iowa has made a confession covering his doings for seven years. He remembers nine murders within that time, but don't care to go back any further.

BOOKS, MAGAZINES, &C.

The *Rural American*, for September, has been received. It contains 32 pages of choice Agricultural reading matter and advertisements. Everything that is useful in Agriculture, or the mechanical arts, is fully noticed in this monthly. T. B. Minor & Co., New Brunswick, N. J., are the publishers. Subscription price, $2.00 per annum.

The *American Stock Journal*, monthly, published by N. P. Boyer & Co., Parkersburg, Pa., at $1.00 per annum. Farmers and stock raisers should possess themselves of this journal, as the instructions given on its pages, to that class of citizens is invaluable.

Putnam's *Magazine*, G. P. Putnam & Sons, 23d St. and 4th Avenue, N. Y., Publishers. Price, single copy, $4.00 per annum; 2 copies, $7.00. The contents of the September number of this popular Magazine are unusually interesting. It is one of the very best publications that find their way to our Book table, and well worth twice the subscription price.

Old and New, Roberts Brothers, publishers, Boston; monthly, Terms $4.00 per annum; Single numbers, 30 cents. The September number of this invaluable periodical has been received, and after a careful and thorough perusal of its contents, we are compelled to pronounce it the very best monthly now published. One article in the number now before us, "The Quaker's in New England," is worth the whole years subscription.—Subscriptions for this valuable periodical will be received at the Bellefonte REPUBLICAN office. Every person who wishes to become versed in the history of the olden time and the new of this country, should have a copy of this magazine.

New Advertisements.

ORPHAN'S COURT SALE.

IN pursuance of an order of the Orphan's Court of Centre county, there will be exposed to sale by Public Outcry, on

THURSDAY, NOVEMBER 24th, 1870,

on the premises, the Real Estate described below late of Daniel Gates, dec'd., to wit:

All the decedents estate in that tract or piece of land situate in the township of Ferguson, in Centre county aforesaid, bounded on the North by lands of heirs of Jacob Kepler; on the East by lands of Jacob Rider; on the South by lands of George Ellenberger; on the East by lands of Michael Rider, and on the West by lands of Wm. Rider and James Ross, containing

TWO HUNDRED ACRES,

more or less, about One Hundred and Sixty Acres of which are CLEARED, with

TWO DWELLING HOUSES,

BANK BARN and other OUT-BUILDINGS

thereon erected, the same being held by the said Daniel Gates at the time of his death, and Samuel Harpster as tenant in common, subject nevertheless to the rights or estate of Rachel Gates, widow of Joseph Gates, dec'd., under the last will and testament of Joseph Gates, deceased.

Sale to commence at 1 o'clock p. m. of said day.

TERMS OF SALE.—One-half the purchase money to be paid on confirmation of sale, the balance in one year thereafter with interest to be secured by bond and mortgage on the premises.

JOHN H. MONTGOMERY, JAMES GATES,
Clerk of Court. Adm'r.
v2n37-4t.

JUST PUBLISHED!

PRIZE

SUNDAY SCHOOL BOOKS,

"BOTH SIDES OF THE STREET,"

By Miss Mary Spring Walker,

AND

"MOTH AND RUST."

By a Lady in Ohio,

FOR SALE AT

JOHN I. RANKIN'S BOOK STORE,

BUSH HOUSE, BELLEFONTE, PENN'A.

v2n37-tf.

WINE

BITTERS

OF SPEER'S WINE with Herbs and Roots, is by far the

BEST

and most Reliable Tonic and Bitter in the market. The best is always the

CHEAPEST

The Herbs, Barks and Roots used in

SPEER'S STANDARD WINE BITTERS!

Are Peruvian Bark, Chamomile Flowers, Snakeroot, Wild Cherry bark, Calamus, Ginger and such other Herbs and Roots as have always been found the most

HEALTH-GIVING

and invigorating. They impart

BLOOM

to the sallow, care-worn and lean person, and

BEAUTY

to their pale and sickly countenances.

LADIES

from Utah, South America and Europe are sending by Express for these Bitters.

Sold by Druggists generally. See that the signature of ALFRED SPEER, Passaic, N. J., is over the cork of each bottle.

For sale in BELLEFONTE, PA.

BY FRANK P. GREEN.

v2n37-1y.

GOD SAVE THE COMMONWEALTH.

SHERIFF'S PROCLAMATION.

I, D. W. WOODRING, High Sheriff of Centre county, Commonwealth of Pennsylvania, do hereby make known and give notice to the electors of the county aforesaid, that an election will be held in the said county of Centre, on TUESDAY, the 11th day of OCTOBER, 1870, for the purpose of electing the several persons herein after named, viz:

One person duly qualified for member of Congress.

Two persons duly qualified for Senators.

One person duly qualified for member of Assembly.

One person duly qualified for County Commissioner.

One person duly qualified for Jury Commissioner.

One person duly qualified for Auditor.

I also hereby make known and give notice that the place of holding the aforesaid election in the several boroughs and townships within the county of Centre are as follows, to wit:

For the township of Haines, at the public house of Absalom Harter, in the town of Aaronsburg.

For the township of Half Moon, at the school house in Stormstown.

For the township of Taylor, at the house erected for the purpose, on the property of Leonard Meryman.

For the township of Miles, in the school house in the town of Rebersburg.

For the township of Potter, at the house of R. H. Porter, Old Fort,

For the township of Gregg, at the public house owned by J. B. Fisher.

For the township or Ferguson, at the school house in Boalsburg.

For the township of Harris, at the school house in Boalsburg.

For the township of Patton, at the house of Peter Hess.

For the borough of Bellefonte, and Spring and Benner townships, at the Court House in Bellefonte.

For the township of Walker, at the school House in Hublersburg.

For the borough and township of Howard, at the school house in said borough.

For the township of Rush, at Cold Stream school House.

For the township of Snow Shoe, at the school house near the house of Samuel Askey.

For the township of Marion, at the school house in Jacksonville.

New Advertisements.

For the borough of Milesburg, in the school house at Milesburg.

For the township of Boggs, at the new school house in Central City.

For the township of Houston, at the house of John Reed.

For the township of Penn, at the house of W. L. Musser.

For the township of Liberty, at the school house in Eagleville.

For the township of worth, at the school house in Port Matilda.

For the township of Burnside, at the house of John Book.

For the township of Curtin, at the school house near Robert Mann's.

For the borough of. Unionville and Union township, at the school house in Unionville.

The General Election in all the Townships, Districts and Boroughs of the county is to be opened between the hours of six and seven o'clock in the forenoon, and shall continue without interruption or adjournment until seven o'clock in the evening, when all polls shall be closed.

Every person, excepting Justices of the Peace, who shall hold any office or appointment of profit or trust under the Government of the United States or of this State, or of any city or incorporated district, whether a commissioned officer or other, a subordinate officer or agent, who is or shall be employed under the Legislative, Executive or Judiciary departments of the State or the United States, or of any city or incorporated district, and also every member of Congress or of the State Legislature, and of the Select and Common Councils of any city, or Commissioner of any incorporated district, is by law incapable of holding or exercising at the same time the office the appointment to judges, inspector or clerk of any election of the Commonwealth, and no inspector, judge or other officer of any such election shall be eligible there to be voted for.

The Inspectors and Judge of the elections shall meet at their respective places appointed for holding the election in the district, to which they respectively belong, before 9 o'clock in the morning, and each of said inspectors shall appoint one clerk, who shall be a qualified voter of the district.

In case the person who shall have received the second highest number of votes for inspector shall not attend on the day of any election, then the person who shall have received the second highest number of votes for judge at the next preceeding election shall act as inspector in his place. And in case the person who shall have received the highest number of votes for inspector shall not attend, the person elected judge shall appoint an inspector in his place; and in case the person elected judge shall not attend, then the inspector who received the highest number of votes shall appoint a judge in his place; and if any vacancy shall occur in the board for the space of one hour after the time fixed by law for the opening of the election, the qualified voters of the township, ward or district for which such officers shall have been elected, present at such election shall elect one of their number to fill such vacancy.

If all the decedents estate in that tract or piece of land situate in the township of Ferguson, in Centre county aforesaid, bounded on the North by lands of heirs of Jacob Kepler; on the East by lands of Jacob Rider; on the South by lands of George Ellenberger; on the East by lands of Michael Rider, and on the West by lands of Wm. Rider and James Ross, containing

TWO HUNDRED ACRES,

more or less, about One Hundred and Sixty Acres of which are CLEARED, with

TWO DWELLING HOUSES,

BANK BARN and other OUT-BUILDINGS

thereon erected, the same being held by the said Daniel Gates at the time of his death, and Samuel Harpster as tenant in common, subject nevertheless to the rights or estate of Rachel Gates, widow of Joseph Gates, dec'd., under the last will and testament of Joseph Gates, deceased.

Sale to commence at 1 o'clock p. m. of said day.

TERMS OF SALE.—One-half the purchase money to be paid on confirmation of sale, the balance in one year thereafter with interest to be secured by bond and mortgage on the premises.

JOHN H. MONTGOMERY, JAMES GATES,
Clerk of Court. Adm'r.
v2n37-4t.

JUST PUBLISHED!

PRIZE

SUNDAY SCHOOL BOOKS,

"BOTH SIDES OF THE STREET,"

By Miss Mary Spring Walker,

AND

"MOTH AND RUST."

By a Lady in Ohio,

FOR SALE AT

JOHN I. RANKIN'S BOOK STORE,

BUSH HOUSE, BELLEFONTE, PENN'A.

v2n37-tf.

WINE

BITTERS

OF SPEER'S WINE with Herbs and Roots, is by far the

BEST

and most Reliable Tonic and Bitter in the market. The best is always the

CHEAPEST

The Herbs, Barks and Roots used in

SPEER'S STANDARD WINE BITTERS!

Are Peruvian Bark, Chamomile Flowers, Snakeroot, Wild Cherry bark, Calamus, Ginger and such other Herbs and Roots as have always been found the most

HEALTH-GIVING

and invigorating. They impart

BLOOM

to the sallow, care-worn and lean person, and

BEAUTY

to their pale and sickly countenances.

LADIES

from Utah, South America and Europe are sending by Express for these Bitters.

Sold by Druggists generally. See that the signature of ALFRED SPEER, Passaic, N. J., is over the cork of each bottle.

For sale in BELLEFONTE, PA.

BY FRANK P. GREEN.

v2n37-1y.

REGISTRY LAW.

I also give official notice to the electors of Dauphin County that by an act entitled "An Act further supplemental to the act relative to the qualification of electors" approved the 30th day of April 17, A. D. 1869, it is provided as follows:

SECTION 1. *Be it enacted by the Senate and House of Representatives of the Commonwealth of Pennsylvania in General Assembly met and it is hereby enacted by the authority of the same.*

That it shall be the duty of each of the assessors within this Commonwealth, on the first Monday in June of each year, to take up the transcription he has received from the county commissioners under the eighth section of the act of fifteenth April, eighteen hundred and thirty-four, and proceed to an immediate revision of the same, by striking therefrom the name of every person who is known by him to have died or removed since the last previous assessment, of whose removal into the same shall be or shall have been made known to him, and also the names of all who shall make claim to him to be qualified voters therein. As soon as this revision is completed he shall visit every dwelling house in his district and make careful inquiry if any person whose name is on his list has died or removed from the district, and if so, to take the same therefrom, or whether any qualified voter resides therein whose name is not on his list, and if so, to add the same thereto; and in all cases where a name is added to the list a tax shall forthwith be assessed against the person; and the assessor shall in all cases ascertain by inquiry, upon what ground the person so assessed claims to be a voter. Upon the completion of this work it shall be the duty of each assessor as aforesaid to proceed to make out a list, in alphabetical order, of the wards freemen above twenty-one years of age, claiming to be qualified voters in the ward, borough, township or district of which he is the assessor, and opposite each of the said names state whether said freemen is or is not a house-keeper; and if he is, the number of his residence, in towns where the same are numbered, with the street, alley or court in which situated; and if in a town where there are no numbers, the name of the street, alley or court on which said house fronts; also the occupation of the person; and where he is not a householder, the occupation, place of boarding, and with whom, and if working for another, the name of the employer, and write opposite each of said names the word "voter;" where any person claims to vote by reason of naturalization, he shall exhibit his certificate thereof to the assessor, unless he has been for five consecutive years next preceding a voter in said district; and in all cases where the person has been naturalized, the same shall be marked with the letter "N;" where the person has merely declared his intention to become a citizen, and designs to be naturalized before the next election, the name shall be marked "D. I.;" where the claim is to vote by reason of being between the ages of twenty-one and twenty-two, as provided by law, the word "age" shall be entered; and if the person has moved into the election district to reside since the last general election, the letter "R." shall be placed opposite the name. It shall be the futher duty of each assessor as aforesaid, upon the completion of the duties herein imposed, to make out a separate list of all new assessments made by him, and of the amounts assessed upon each and furnish the same immediated to the county commissioners, who shall immediately add the name to the tax duplicate of the ward, borough, township or district in which they have been assessed.

SEC. 2. On the list being completed and the assessments be made as aforsaid, the same shall be forthwith returned to the county commissioners, who shall cause duplicate copies of said lists, with the observations and explanations required to be noted as aforesaid, to be made out as soon as practicable, and placed in the hands of the assessor, who shall prior to the first of August in each year put one copy on the door of or on the house where the election of the respective district is required to be held, and retain the other in its possession, for the inspection, free of charge, of any person resident in the said election district who shall desire to see the same; and it shall be the duty of the said assessor to add, from time to time, on the personal application of any one claiming to be a voter in the said district, whose name is not on the list, and immediately assess him with a tax, nothing, as in all other cases, being considered, or shall be employed under the Legislative, Executive or Judiciary departments of the State or the United States, or of any city or incorporated district, and also every member of Congress or of the State Legislature, and of the Select and Common Councils of any city, or Commissioner of any incorporated district, is by law incapable of holding or exercising at the same time the office the appointment to judges, inspector or clerk of any election of the Commonwealth, and no inspector, judge or other officer of any such election shall be eligible there to be voted for.

The Inspectors and Judge of the elections shall meet at their respective places appointed for holding the election in the district, to which they respectively belong, before 9 o'clock in the morning, and each of said inspectors shall appoint one clerk, who shall be a qualified voter of the district.

In case the person who shall have received the second highest number of votes for inspector shall not attend on the day of any election, then the person who shall have received the second highest number of votes for judge at the next preceeding election shall act as inspector in his place. And in case the person who shall have received the highest number of votes for inspector shall not attend, the person elected judge shall appoint an inspector in his place; and in case the person elected judge shall not attend, then the inspector who received the highest number of votes shall appoint a judge in his place; and if any vacancy shall occur in the board for the space of one hour after the time fixed by law for the opening of the election, the qualified voters of the township, ward or district for which such officers shall have been elected, present at such election shall elect one of their number to fill such vacancy.

No person shall be permitted to vote at any election, as aforesaid, other than a white freeman of the age of twenty-one years or more, who shall have resided in the State at least one year, and in the election district where he offers to vote at least ten days immediately preceding such election, and within two years paid a State or county tax, which shall have been assessed at least ten days immediately preceding such election, and within two years paid a State or county tax which shall have been assessed at least ten days before the election. But a citizen of the United States who has previously been a qualified voter of this State and removed therefrom and returned, and who shall have resided in the election district and paid all taxes duly assessed and payable by him, which affords him the privilege of voting, as aforesaid, shall be entitled to vote after residing in this State six months. *Provided*, That the white freemen, citizens of the United States, between twenty-one and twenty-two years, who have resided in an election district as aforesaid, shall be entitled to vote although they shall not have paid taxes.

No person shall be permitted to vote whose name is not contained in the list of taxable inhabitants furnished by the Commissioners, unless he produce a receipt for the payment within two years of a State or county tax assessed agreeably to the Constitution and give satisfactory evidence either on his oath or affirmation, or the oath or affirmation of another, that he has paid such a tax, or on failure to produce a receipt, shall make oath to the payment thereof. Second, If he claim the right to vote by being an elector between the age of twenty-one and twenty-two years, he shall depose on oath or affirmation that he has resided in this State at least one year next before his application, and make such proof of residence in the district as is required by this act, and that he does verily believe from the account given him, that he is of age aforesaid, and such other evidence as is required by this act; whereupon the name of the person thus admitted to vote shall be inserted in the alphabetical list by the inspectors, and a note made opposite thereto by writing the word "tax." If he shall be admitted to vote by reason of having paid a tax, the word "age," if he shall be admitted to vote by reason of such age shall be called out to the clerks, who shall make the like notes on the list of voters kept by them.

In all cases where the name of the person claiming to vote is found on the list furnished by the Commissioners and assessor, or his right to vote, whether found thereon or not, is objected to by any qualified citizen, it shall be the duty of the inspectors to examine such person on oath as to his qualifications as a voter [illegible] shall be sufficient proof thereof, but shall require proof by at least one competent witness, who shall be a qualified elector, that he has resided in the district for more than ten days next immediately preceding such election, and shall also himself prove by his bona fied residence, in pursuance of his lawful calling, is in said district for the purpose of voting therein.

Every person qualified as aforesaid, and who shall make the proof, if required, of the residence and payment of taxes as aforesaid, shall be admitted to vote in the township, ward or district in which he shall reside.

If any person shall prevent or attempt to prevent any officer of any election under this act from holding such election, or use or threaten any violence to any such officer, or shall interrupt or improperly interfere with him in the execution of his duty, or shall block up the window or avenue to any window where the same may be holding, or shall willfully disturbed the peace at such election, or shall use any intimidating threats, force or violence with design to influence unduly the vote of any elector, or to prevent him from voting or to restrain the freedom of choice, such persons, on conviction, shall be fined in any sum not exceeding five hundred dollars, and imprisoned for any time not less than three nor more than twelve months, and if it shall be shown to Court, where the trial of such offense shall be had, that the person so offending was not a resident of the city, ward, district or township where the offense was committed, but not entitled to vote therein, then on conviction he shall be sentenced to pay a fine of not less than one hundred nor more than one thousand dollars, and be imprisoned not less than six months nor more than two years.

If any person, not by law qualified, shall fraudulently vote at any election of this Commonwealth, or being otherwise qualified shall vote out of his proper district, if any person knowing the want of such qualifications, shall aid or procure such persons to vote, such person offending, shall on conviction be fined in any sum not exceeding two hundred dollars, and be imprisoned in any term not exceeding three months.

If any one shall vote at more than one election district, or otherwise fraudulently vote more than once on the same day, or shall fraudulently fold and deliver to the inspector two tickets at one time, with intent illegally to vote, or who shall procure another to do so, or they offending shall, on conviction, be fined in any sum not less than fifty nor more than five hundred dollars, and be imprisoned for a term not less than three nor more than twelve months.

If any person not qualified to vote in this Commonwealth agreeably to law (except the sons of qualified citizens), shall appear at any place of election for the purpose of influencing the citizens qualified to vote, he shall on conviction forfeit and pay any sum not exceeding one hundred dollars for every such offense and on imprisoned for any term not exceeding three months.

REGISTRY LAW.

I also give official notice to the electors of Dauphin County that by an act entitled "An Act further supplemental to the act relative to the qualification of electors" approved the 30th day of April 17, A. D. 1869, it is provided as follows:

SECTION 1. *Be it enacted by the Senate and House of Representatives of the Commonwealth of Pennsylvania in General Assembly met and it is hereby enacted by the authority of the same.*

That it shall be the duty of each of the assessors within this Commonwealth, on the first Monday in June of each year, to take up the transcription he has received from the county commissioners under the eighth section of the act of fifteenth April, eighteen hundred and thirty-four, and proceed to an immediate revision of the same, by striking therefrom the name of every person who is known by him to have died or removed since the last previous assessment, of whose removal into the same shall be or shall have been made known to him, and also the names of all who shall make claim to him to be qualified voters therein. As soon as this revision is completed he shall visit every dwelling house in his district and make careful inquiry if any person whose name is on his list has died or removed from the district, and if so, to take the same therefrom, or whether any qualified voter resides therein whose name is not on his list, and if so, to add the same thereto; and in all cases where a name is added to the list a tax shall forthwith be assessed against the person; and the assessor shall in all cases ascertain by inquiry, upon what ground the person so assessed claims to be a voter. Upon the completion of this work it shall be the duty of each assessor as aforesaid to proceed to make out a list, in alphabetical order, of the wards freemen above twenty-one years of age, claiming to be qualified voters in the ward, borough, township or district of which he is the assessor, and opposite each of the said names state whether said freeman is or is not a house-keeper; and if he is, the number of his residence, in towns where the same are numbered, with the street, alley or court in which situated; and if in a town where there are no numbers, the name of the street, alley or court on which said house fronts; also the occupation of the person; and where he is not a householder, the occupation, place of boarding, and with whom, and if working for another, the name of the employer, and write opposite each of said names the word "voter;" where any person claims to vote by reason of naturalization, he shall exhibit his certificate thereof to the assessor, unless he has been for five consecutive years next preceding a voter in said district; and in all cases where the person has been naturalized, the same shall be marked with the letter "N;" where the person has merely declared his int

THE REPUBLICAN.

Wednesday Morning, September 21, 1870.

MIFFLIN & CENTRE COUNTY BRANCH.

STATIONS.	LEAVE SOUTHWARD. No. 1. A. M.	No. 2. A. M.	No. 3. P. M.
Penn'a Rail Road	7:20	11:20	3:40
Lewistown Borough	7:30	11:30	3:48
Freedom Iron Works	7:40	11:42	3:57
Yeagertown	7:45	11:47	4:03
Mann's Siding	7:52	11:53	4:08
Reedsville	7:57	12:00	4:13
Honey Creek	8:12	12:12	4:23
Nagevy	8:18	12:18	4:28
Milroy	8:25	12:25	4:35

STATIONS.	LEAVE SOUTHWARD. No. 1. A. M.	No. 2. P. M.	No. 3. P. M.
Milroy	8:30	1:00	4:55
Nagevy	8:35	1:05	5:00
Honey Creek	8:43	1:12	5:14
Reedsville	8:53	1:25	5:16
Mann's Siding	9:00	1:30	5:29
Yeagertown	9:05	1:35	5:35
Freedom Iron Works	9:10	1:40	5:28
Lewistown Borough	9:20	1:50	5:58
Intersection	9:25		5:43

LOCAL ITEMS.

TO CORRESPONDENTS.

SPHYNX.—Owing to the political campaign becoming somewhat interesting, your communication has been filed until after the election, when it will appear.

BASE BALL.—Declined with thanks.

G. W. L.—Yours in regard to Liberty Grove Sunday School, is on file and will appear shortly.

A DEMOCRAT.—Yours received. All right. It will appear soon.

THE season for agricultural fairs has begun.

THE birds have given up love making and housekeeping.

THIS month begins the oyster season. We'll take a roast.

SHORT way to raise calves—Let a mouse loose at a female tea party.

PERILOUS.—It is said to be perilous for a milk wagon to stop near a pump.

DEER hunting has commenced in the northern part of the State. In this place it has no end. Our devil says so.

CORN CRIB.—The man who ate 27 ears of corn at one time had his mortal effects taken charge of by the coroner.

YOUNG men in this locality, if desirous of the respect of the ladies, should use words the meaning of which they understand.

GOULD, formerly editor of the *National*, of this place, but now editor of the Cameron *Press*, has moved into the jail at Emporium.

TRUE—a man who loves his family will always take a newspaper, and a man who respects his family will always pay for it.

SQUIRRELS.—Hunters of these luxuries are meeting with great success at present. Every day parties can be seen returning from the woods loaded with them.

DO not forget that under the present law, elections for Borough and Township Officers will be held on the day of the general election—the second Tuesday of October.

DEATH OF JOHN MCMINN.—John M'Minn, Esq., of Williamsport, and at one time Chief Engineer of the B. E. V. Railroad, died in Norfolk, Va., on Sunday the 11th inst.

A clergyman in New York, only a few days since, said "science must stop or religion cannot go on."—*Exchange*.

IF fools are kept out of the pulpit there will be no need of interfering with science.

CRUELTY TO ANIMALS.—It may serve as a warning to those who are in the habit of abusing horses, to state that a man in Massachusetts was recently sentenced to eight months' imprisonment for killing a horse by fast driving.

AN enterprising bar-keeper has recently introduced into the borough the "Chassepot cocktail" and "needle-gun cartridge." A persistent indulgence in either commodity is said to "fetch" the victim in the most effectual manner.

WHENEVER you wish to purchase anything, take a look through the advertising columns of our paper. You will be sure to find some enterprising dealer asking for your trade. That's the very man you're after, as liberal advertisers are always liberal dealers.

SUDDEN DEATH.—Mrs. Singleton, of Huston township, this county, died very suddenly on the 2d inst., aged 38 years. She was enjoying remarkably good health up to the day of her death. She was setting sewing when she suddenly fell and expired in three hours.

RANKIN the enterprising Book seller has on his counters "Both sides of the Street," and "Moth & Rust." the latest Prize Sunday School Books. They are such as will be received with joy in all schools. Parents go and see these books and give them a place in your homes.

SAUSAGE AND DOGS.—Can there be no inducement held out by our enterprising men to get a sausage manufacturing establishment located in this place. If such an institution was located here, the bawling of nine hundred and ninety-nine dogs, more or less, would soon cease to annoy respectable citizens.

BARN BURNED.—On the night of the 5th instant the barn of John Brumgard, Sr., in Sugar Valley, was totally destroyed by fire, with its contents, farming utensils, four horses, and a few young cattle. The loss is estimated at nearly $5,000; insured for $1,500. Supposed to have been set on fire by some malicious person.

TAYLORING AND FURNISHING GOODS.—Persons in need of good clothes, made to order, should call at Montgomery's at No 7. Brokerhoof Row, and they will be accommodated. Mr. Montgomery also has a good supply of gents Furnishing goods of every shade and variety, from a kid glove to a hat, which he proposes to sell at reasonable prices.—Mr. Montgomery deals honestly and fairly with all who choose to patronize him. For particulars, consult his advertisement in another column of to-day's paper.

WE are sorry to say that our borough contains many wayward, wilful and headstrong children, who are subjected to corrupting influences, and liable to become victims to older and more depraved companions. Parents cannot be too careful as to the associates of their growing children, and especially should they be watchful in regard to the culture of their daughters. It is too much the custom here to allow young girls the latitude of the street after night-fall; and it is no unusual sight to see misses of tender age assuming all the airs of finished flirts.

GOOD TEMPLARS CONVENTION.—The West Branch District Convention of I. O. G. T., met at Renova, Clinton Co., on the 6th inst. Delegates from six Lodges were in attendance. The only delegates from Centre Co., in the convention were R. Emma Rishel, L. M. Logan and Hon. Wm. Allison: Jr., of Howard Lodge No. 100.

The Convention elected the following persons officers of the next convention: Brother U. S. N. Crouse, D. W. C. T.; Sister R. Emma Rishel, D. W. V.; Brother Wm. Allison, Jr. D. W. Secretary; Brother H. W. Regan, D. W. T.

The next District Convention will be held at Jersy Shore Lodge No. 473,on the 13th and 14th of December, 1870.

PLOTTS' Williamsport City Directory 1870-'71, with a Business Directory of Bellefonte, Howard, Beech Creek, Lock Haven, and all the towns located on the line of the P. E. Railroad, from Milton, in Northumberland county, to Kane, in Elk county, compiled by J. N. Plotts; published by Conly Plotts, Williamsport, Pa. For sale by D. D. Wallace, Williamsport.

To the business man, this book is an invaluable guide, and of great interest to the community in general. It also contains the official directory of all persons holding office in five counties as well as the boroughs and cities, it represents. Persons wishing to keep up with the improvement of the times, should purchase this Directory.

PETTY LARCENY.—On Monday night, the 12th inst., some petty, mean, low thief, broke into the spring house of Mrs Ruth Boalich; who resides at the gate house, near town, on the Lewistown turnpike, stole a nice large roll of butter and several other articles. A thief that would steal from a widow and fatherless children must be a mean thief indeed. We suppose the great temptation was the butter, for it was fresh and made by Mrs. Joseph Comely, of Spring township, one of the best butter makers in the country.

SECRETARY OF STATE.—Col. John H. Stover, formerly of this place, has been nominated by the Republican State Convention of Missouri for the office of Secretary of State. Maj. Stover was one of Centre county's brightest gems and the Republican party in his adopted State, could not have nominated a more capable or deserving man. If the people of Missouri were as well acquainted with him, as the people of old Centre are, they would elect him by an overwhelming majority.

LECTURE COURSE.—We are happy to learn that our enterprising Young Men's Christian Association have concluded upon giving our citizens a course of Lectures during the coming winter. They have already secured the services of Wendel Philips, Miss Olive Logan and Miss Annie Dickinson, and are in correspondence with Geo. Francis Train and others. The Y. M. C. A. of this place is in a thriving condition and will continue to be a permanent institution of Bellefonte.

ACCIDENT.—A son of Mr. John Haines, while at work on the new road along Pine creek, in Haines tp., one day last week, in sitting upon a wagon that was filled with dirt, received a severe stroke across the stomach from a shovel which had slipped into the wheel while the wagon was in motion. His injuries were so serious that his life was despaired of, but we are glad to learn he is now recovering.—*Reporter*.

WE learn that a Workingman's Association, designed to advance the interests and social welfare of our Mechanics and laboring men, is about being organized in Bellefonte. By workingmen combining their efforts and working together harmoniously, great benefits would flow from an organization of this kind, and the condition of this useful class of citizens would be greatly ameliorated.

THE POTTER WILL.—The Potter will case occupied the Lycoming Court last week from Tuesday morning until the time of adjournment on Saturday evening. The case was given to the jury about half-past four o'clock P. M., and in less than one hour the jury returned with a verdict setting aside the will. The Court adjourned for the term.

CONCERT TROUPE.—The celebrated Weaver Brothers, vocalists and instrumentalists, are engaged in giving a series of their excellent concerts in this part of the State. They are spoken of by those who have had the pleasure of listening to their melodious warblings as being a superior and worthy company of musicians.

ENTERPRISE.—The Methodists of Philipsburg are erecting a brick church which is to cost twenty thousand dollars.

The Baptists of the same place, are putting up a frame church which will cost about five thousand dollars.

FIRE.—An other destructive fire occured in Williamsport on Monday night of last week, destroying six buildings on Gilmore and Campbell sts. It was no doubt the work of some incendiary. The losses sustained were heavy, and only partialy insured.

THE BERICHTER.—Formly published at Aaronsburg, this county, has been sold to Capt. Smith, of Millheim, and will be published at the latter place by Mr. Phil. D. Stover, the present publisher.

ERRATTA.—In publishing the notice of the series of Republican meetings in our last paper, we had the meeting at Eagleville to take place on Monday, when it should have been on Thursday, the 22nd inst.

SOLD.—Mr. John Hess, has sold his farm known as the Jacob Hess farm, near St. Paul's, in Haines twp., to Mr John C. Stover, of Aaronsburg, for $5,500.—*Reporter*.

SEPTEMBER.—At one time the year commenced in March, and then this was the seventh month, consequently it was properly called September.

SUDDEN DEATH.—We learn from the last *Reporter* that an infant child of Mr. John Burrell, dec'd, was found dead in its cradle, on the 6th inst.

THE FAIR.—Every manufacturing establishment located in the county, should have on examination at our county fair a specimen of their work.

LARGE HOGS.—Maj. J. B. Fisher, recently shipped from this place, 13 live hogs, the whole number weighing 4,000 pounds.

THE population of Philipsburg and the towns adjoining it is 1,810.

IMPORTANT NEWSPAPER CHANGE.—The Hearth and Home, a finely illustrated family journal of a high character, hitherto issued by Messrs. Pettengill, Bates & Co., has been purchased by Messrs. Orange Judd & Co., of 245 Brodway, New York, the well-known publishers of the *American Agriculturist*. Messrs. S. M. Pettengill & Co., whose great Advertising Agency, established in 1849, is one of the largest and most reputable in the world, find that their extensive business requires their exclusive attention, and they therefore transfer Hearth and Home to the new Publishers, whose long experience and abundant facilities will enable them not only to maintain the past high character of the paper, but to add materially to its value. The new Publishers also announce a reduction of the terms to $3 per year. The change will not at all affect the *American Agriculturist*, which will continue on independently as heretofore. The Illustrations and reading matter of the two journals will be entirely different. Either of the journals will be furnished from now to the end of 1871 (15 months,) at the yearly subscription rate, viz.: the *Weekly* Hearth and Home at $3; the *Monthly* American Agriculturist, $1.50; or the two for $4.

S. S. INSTITUTE.—A Sabbath School Institute will be held under the auspisces of the Centre County Sabbath School Association at Philipsburg on Tuesday and Wednesday the 27th, 28th days of September, instant. The first service will be announced on Tuesday afternoon at 2 o'clock. It is hoped that all persons interested in the Sabbath School work can possibly attend will do so. We hope to see our friends from the upper Bald Eagle present in force. It is expected that special addresses perhaps for the occasion will be delivered by Rev. Mr. Plannett of Huntingdon, Rev. Mr. Butler of Clearfield, Rev. Mr. Wilson of Philipsburg, and others. The Rev. Messrs. Hackenburg, Wolf, Mullin, Cleaver, and Wiley, are also expected to be present. There will be plenty of earnest words which will we hope, incite to earnest work. Entertainment will be provided for visitors.

PRUNER'S PATENT HYDRANT.—We saw the working of a hydrant, invented and patented by our fell out townsman, D. I. Pruner, Esq. One of the specialities of this hydrant is, that after the water is taken from it, by a simple arrangement at the base all the surplus water in the pipe is dicharged, thus preventing the hydrant from freezing. Another advantage which this hydrant possesses, and a very valuable one to owners, is that by its own action the valves make their own bed and never get out of order saving thereby an annual expense to the owner for repairs. The very fact that it will last for several years without repairing, should alone make a lively demand for it.

LARGE POTATOES.—Mr. H. D. Lee, of Patton township, this county, left at this office one day last week, a peck of California and Prince Albert Potatoes, some of the California potatoes measuring nine inches in length and eight inches in circumference, and some of the Prince Alfred's measured six inches in length and eight inches in circumference. Finer flavored potatoes we never ate. Mr. Lee is a first class farmer and has our thanks. If any other farmer can beat Mr. Lee, we would like to sample a bushel or two of that farmers' raising after which we will give the result.

HOW IT IS DONE.—A leading Democratic politician in Clinton Co., is explaining the work of the needle gun to his constituents. He says they fire needles and no particular harm is done until the wound festers. These festers then become fly blown and ultimately prove fatal.

It is expected that he will stump this county next month and enlighten the Democracy on the effect of chassepots.

PHILIPSBURG SCHOOLS.—We learn from the Philipsburg *Journal* that the public schools of that place, opened on Monday last in charge of the following corps of teachers: High School, Mr. F. W. A. Schultz; Second grade, Miss Emma Isenberg; Third grade, Miss Clara Smith; Fourth grade, Miss Jennie Shontz.

"THE Fulton county (Illinois) fair is advertised in 39 different papers, in addition to 10,000 whole sheet handbills, and 500 mammoth colored posters. The managers of that fair know how to make it a success."

How different this course is to that pursued by many of those who have the management of fairs in Penn'a.

BOOKS.—The readers of this paper are directed to the advertisement of George Livingston, Esq., in another column of this paper. Mr. Livingston is an old and respectable citizen and has the reputation of fair dealing with the public. Give him a call if you desire anything in his line of business.

"PROTRACTED MEETING."—A protracted meeting, under the charge of Rev. James Mullen, is now going on in the M. E. Church of this place. We understand that there has been a considerable interest manifested at this meeting and hope the efficient Pastor's wishes may be fully realized.

RETURNED.—The party of citizens who left this place some two weeks ago on an exploring expedition to Western Virginia, returned this week apparently in a healthier condition than when they left. They report everything in that section as prosperous and "altogether lovely."

"MRS. James S. Kasey, of Bedford co., Va., from one peck of Goodrich potatoes, recently dug thirteen bushels, besides using three or four bushels in her family during the season."

Can any woman in Centre county beat Mrs. Kasey. If they can we would like to hear from her.

INTERESTING.—The Janitor of the Court House and the Chief Burgess of our borough, were seen last Monday, p. m., gracefully stretched out on a cellar door on Allegheny street. Pretty mix.

DEDICATION.—The Presbyterian church on Buffalo Run, will be dedicated on Saturday, October 1st, at 2 o'clock, p. m. Services will be held on Sunday.

TO BE INCORPORATED.—The Young Men's Christian Association of Bellefonte, made application to our last Court to be made an incorporated body.

FARMERS.—Our farmers would be benefitted, if every one of them would contribute some article to our Agricultural Fair for exhibition.

BE sure and attend the Sabbath School Institute at Philpsburg on the 27th, 28th days of September instant. Entertainment will be provided for visitors.

For the REPUBLICAN.

MESSRS. EDITORS:

The Camp Meeting of Milesburg Circuit closed on Friday morning, the 9th ult. The first few days of the meeting was somewhat dull in consequence of inclement weather, but notwithstanding this, the meeting was one of interest and will long be remembered by many who were there. Too much cannot be said of the untiring efforts of J. W. Cleaver, Preacher in charge, to make the meeting a success. His sanguine expectations were realized, and some eighteen were happily converted to God while others were at the alter for prayer. The preachers present were Rev. J. W. Buckley, a sound theologian, a faithful embassador for Christ; Rev. Thomas Barnhart, a native of Centre county, who for profoundness and depth has few equals; Rev. Mullen, of Bellefonte charge, was with us in spirit and in power, his direct appeals were such as to convince any rational man that the way of the transgressor is hard; Rev. J. S. McMurray, presiding elder, though long in the way, is neither weary nor way-worn, but preaches with more energy than when he traveled among us in by-gone years; Rev. M. P. Crosthwait, of Salona, one with whom many were familiar, and one of the best of men, and a preacher of great force and power, lent his enchanting eloquence and his musical voice to the conversion of souls, to the cause of his great Master. As a sincere, good, earnest and eloquent worker in the vineyard of the Lord, this eminent divine has few equals; Rev. Andrew Jamison, an old timed preacher, was there—his preaching well timed, pointed and touching; Rev. Dan'l Hartman, another way-worn preacher, contributed his efforts for the salvation of the people, though on the decline of life, he fails not to proclaim the whole council of God; Revs. J. B. Aikers, Robbins, Bell, Haughawaut and last, but not least, Rev. Jno. Hughes, local preacher, all having a mind to the work; the salvation of the people, working in unison contributed to make the meeting doubly interesting. On Tuesday, Wednesday and Thursday afternoon a meeting was held for the children which was among the very interesting features of the meeting. I almost forgot, Rev. J. B. Mann, of Delaware, was present.

G.

LOCAL NOTICES.

We call attention to DeBing's Great Remedies, Advertised in another column, headed "$1,000 Reward."

Persons prematurely gray can have their hair restored to its youthful beauty by using Hall's Vegetable Sicilian Hair Renewer, the best article in the market.

SEE BEACH OR GO OVER!—On Standard in another column, SPEER'S STANDARD WINE BITTERS is highly recommended by physicians for Dyspeptics, on account of its tonic properties, its purity, and its delicious flavor.

v2n37-1y

WINE.—A gentleman in New Jersey, named Speer, is cultivating the Port grape with signal success, from which an excellent wine is made, which is better than imported Port and has been adopted for medicinal purposes in the hospitals of New York, Philadelphia and Washington.

IF you desire rosy cheeks and a complexion fair and free from Pimples, Blotches and Eruptions, purify your blood and invigorate your system by taking Dr. Pierce's Alt. Ext. or Golden Medical Discovery. It has no equal for this purpose, nor as a remedy for "Liver Complaint," or "Billiousness, "Constipation of the Bowels, severe lingering Coughs and Bronchitis. Sold by druggists. Dr. Pierce's private Government Revenue Stamp, bearing upon it the words "U. S. Certificate of Genuineness" is on the outside wrapper of the genuine.

MARRIED.

On the 11th inst., on Marsh Creek, by Rev. J. W. Buckley, Mr. J. Smith, of Beech Creek, Pa. and Miss Sarah L. Watkins, of Marsh Creek, Pa.

DIED.

On the 11th inst., in Bellefonte, Anna Louisa, Infant daughter of Geo. H. and Jane Downing, aged 2 years and seven days.

Dear little Anna, thou art gone. Thou wast dear to our hearts. So lbith, so beautiful, so gay and interesting. But thou hast gone. Gone to the grave—thy soul to God. The soul, too tender its ills to bear, has left our mortal hemisphere, and sought, in that better world, the blameless life decreed by heaven.

"Happy They!
Thrice fortunate! who of that fragile mould,
The precious porcelain of human clay,
Break with the first fall: They can near behold
The long year link'd with heavy day on day,
And all which must be borne, and never told."

B.

On the morning of the 14th inst., at Snow Shoe, of consumption, Mrs. Sommerville, wife of John S. Sommerville, Esq., aged 32 years.

Mrs. Sommerville is gone; gone to join her friends who went before her, in the realms of eternal life and glory. While living she was a true friend to the deserving poor, and a becoming worker in the cause of morality and religion, and many who, while she was living, were cheered and benefited by her advice and actions, will now sorely miss her, their friend and benefactress.

Mrs. Sommerville was born on the 15th of Nov. 1838 in Northumberland county, Pennsylvania, of pious parents, her father being a member of the Presbyterian church and her mother an honorable and respected member of the Lutheran denomination.—On the 24 of December 1867 she married John S. Sommerville Esq. of Snow shoe where she resided until her death. She lingered all summer, displaying great christian patience and cheerfulness, and left her earthly body, when the leaves began to fall and as an humble child of God now sleeps in Jesus.

She's gone! for ever gone!
The King of terrors
Lays his rude hands upon her lovely limbs,
And blasts her beauties with her icy breath.
But she lives in glory; and her speaking dust,
Beckons us all to virtue, happiness and heaven.

W. W. B.

On the 16th inst., at Milesburg, after a lingering illness, Mr. John B. DeArmot, in the 67th year of his age.

He died in hope of a Blissful immortality.

The lids he so seldom could close,
By sorrow forbidden to sleep;
Now seal'd in there mortal repose,
Have strangely forgotten to weep.
The fountains can yield no supplies,
These hollows from water are free;
The tears are all wiped from these eyes,
And I shall they never shall see.

Grain and Flour Markets.

Corrected Weekly
BELLEFONTE Sep. 21, 1870.

White Wheat per bushel	$1 30
Red wheat, (Old)	1 15
New Wheat	1 10
Barley	75
Shelled corn	65
Oats	29
Rye per bushel	65
Buckwheat per bushel	75
Clover seed " "	10 @ 00
Plaster P ton	15 00

Provision Market.

Corrected Weekly by Levi A. Miller.

Apples, dried, per lb	$10@12
Peaches, dried, per "	15@25
Cherries, dried, per lb	12
Beans per quart	12
Butter per lb	30
Chickens, per piece	25
Turkeys, per lb	8@10
Cheese per lb	25
Hams per lb	30
Bacon	08@18
Lard per lb	18
Eggs per doz	20
Potatoes per bushel	75
Dried Beef	20
Pork fresh	12
Beef, (steak)	20@25
Beef, (roast)	18@20

Miscellaneous.

DISSOLUTION.—Notice is hereby given that the Partnership heretofore existing between Wm. W. Bell and Wm. R. Miller, and trading under the firm name of Bell & Miller, was dissolved on the 2nd day of August 1870.

The books of the firm are in the hands of W. W. Bell, who will collect all the accounts and pay all the debts of said firm. Persons owing said firm are invited to pay up at once, and those having claims against the firm will please present them immediately for settlement.

W. W. BELL,
W. R. MILLER.

n2v36-3t.

SAXON GREEN.

Is Brighter, will not Fade, Costs Less than any other, because it will Paint twice as much surface.

Sold by all Dealers in PAINTS.

J. H. WEEKS & Co., Manufacturers,
122 North 4th Street, Phila, v2n35-4t-ra c.

AVOID QUACKS,—A victim of early indiscretion, causing nervous debility, premature decay, &c., having tried in vain every advertised remedy, has a simple means of self-cure, which he will send free to his fell ow-sufferers. Address J. H. TUTTLE, 78 Nassau St., New York. v2n35-4t

PRICE REDUCED.
THE BEST IN THE COUNTRY.
THE N. YORK OBSERVER,
$3 PER ANNUM,
ONE MONTH FREE ON TRIAL.
SIDNEY E. MORSE, JR., & CO.,
37, PARK ROW, NEW YORK.
v2n35-4t.

WANTED.—Lands in Pennsylvania for cash and good stocks. TOWNSEND BROS., 134, South 3d Street, Phila. v2n35-4t.

A CHANCE SELDOM OFFERED.—I own interest in one of the best Silver Mines of the day, developing, &c., near Georgetown, Col. Can satisfy you of its undoubted value as a good investment and a paying one. Best of references given. I wish to sell one-half of it *very cheap for cash*. Address my atty's, TOWNSEND BROS., 134 South Third street, Phila. v2n35-4t.

$100.000 IN SIX MONTHS can be made by shrewd and reliable man in a sure, safe business. An investment of $25 will return a clear profit of $475. For particulars call on or address the NORTH AMERICAN PICTURE CO., No. 85 Nassau Street, New York. v2n35-4t.

NEWSPAPER ADVERTISING. A New Book of 128 pages. Price 30 cts. by mail AMERICAN NEWS CO., New York. v2n35-4t

"CHILDREN CRY FOR THEM."
WELLS' CARBOLIC TABLETS.
A specific for all diseases of the respiratory organs or mucus membrance. No family should be without

DR. WELLS' CARBOLIC TABLETS.

They should be promptly taken in all cases of Dyptheria, Hoarseness and in all affections of the Throat and Lungs.

FOR WORMS IN CHILDREN

they are simply invaluable and an excellent remedy when the *kidneys* do not perform their functions properly. *Send for some*. Price 25 cents per Box. Sent by mail on receipt of price, by J. Q. KELLOGG, 34 Platt St., New York, Sole Agents for N. Y. SOLD BY DRUGGIST. n2v35-4t.

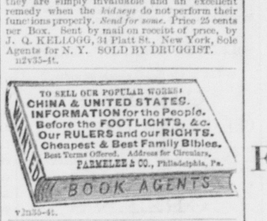

v2n35-4t.

AGENTS WANTED (MALE OR FEMALE) FOR THE
PHYSICAL LIFE OF WOMAN:
BY GEO. H. NAPHEYS, M. D.

This brave, pure Book is the great success of the year. 45,000 have already been sold. It still sells with a rapidity quite unprecedented. Agents all agree that they make money faster selling it than any other. Much first-class territory is still open. Send at once for pamphlet, &c. Address, GEO. MACLEAN, Publisher, Philadelphia, New York and Boston. v2n35-4t.

GETTING UP CLUBS.
GREAT SAVING TO CONSUMERS.

Parties enquire how to get up clubs. Our answer is send for Price List, and a Club form will accompany it with full directions, - making a large saving to consumers and remunerative to Club organizers.

THE GREAT
AMERICAN TEA COMPANY.
31 AND 33 VESEY STREET,
P. O. Box 5643. NEW YORK. v2n35-4t.

FURNITURE WARE ROOM.
Howard Street, Bellefonte, Pa.,

WHERE BUREAUS,
SOFAS,
LOUNGES,
HAT RACKS,
WHAT NOTS,
EXTENSION TABLES,
STANDS,
CHAIRS,
STOOLS, &c.,

of every description, quality and price, for cash cheaper than at any other establishment of the kind in Central Penn'a.

UNDERTAKER

Ready-made Coffins, of all sizes and prices kept constantly on hand. Also Coffins manufactured to order.

H. P. HARRIS.

v2n1-1y.

IF you are in need of Job Work of any description, call at the REPUBLICAN Office. Prices reasonable and satisfaction guaranteed.

Schools.

TUSCARORA ACADEMY.

ACADEMIA, JUNIATA CO., PA.

The 35th School Year will begin Sept. 27, 1870.

We ask the attention of parents and guardians to a consideration of the merits of this Institution.

1st. LOCATION.—Healthful, attractive, and in every way favorable for physical development.

2d. NO TEMPTATIONS.—Removed from the saloons and loafing places incident to towns.

3d. EDUCATIONAL ADVANTAGES.—Earnest teachers, and surroundings favorable for study.

4th. LONG ESTABLISHED.—It has been in successful operation thirty-four years, and has had students from nearly every State.

5th. MORAL INFLUENCES.—The precepts of the Bible are daily taught.

6th. CHEAP RATES.—$200.

Send for a circular. Application should be made soon. D. D. STONE, A. M.,
J. J. PATTERSON, A. M.,
Principals.

v2n27-2m.

KISHACOQUILLAS SEMINARY.

This Institution affords to both sexes superior advantages of education on liberal terms. Every department French, German, Painting, Drawing and Music included, filled by competent and largely experienced teachers.

EXPENSES FOR THE YEAR $200.

A deduction of
20 Per Cent.
made in favor of Ministers Sons and Daughters.
Also of
15 Per Cent.
in favor of young men preparing for the ministry.

FALL TERM OPENS AUG. 31ST.

For catalogue address,
MARTIN MOHLER Principal,
Kishacoquillas Mifflin Co. Pa.

v2n33-6m.

BELLEFONTE ACADEMY.

Next session opens Wednesday, September 7th, with every advantage for the education of Youths of both sexes, in the Elementary and higher English Studies,

MATHEMATICS, ANCIENT AND MODERN LANGUAGES, NATURAL SCIENCES, BOOK KEEPING,

And in all the departments of a complete School course.

VOCAL MUSIC

is made a regular branch in the course of study, and is taught to all the pupils without extra charge.

INSTRUCTORS.

Rev. J. P. Hughes A. M., Teacher of Ancient Languages and Natural Sciences, Rev. J. V. R. Hughes, A. M., Teacher of Mathematics and English Studies,

Mrs. Lizzie Hughes, Teacher of History, Literature and German.

Mrs. E. W. Hughes, Teacher of Vocal and Instrumental Music.

A select number of young men, find a pleasant home in the family of the Principal, where every necessary attention is given to secure the comfort, and promote the moral, Intellectual and physical culture of those committed to his charge.

For further particulars address,
Rev. J. P. HUGHES
Principal.

v2n37-tf.

Sechler & Co. Groceries & Provisions.

GROCERIES.

FOR GOOD TEA GO TO SECHLER & CO.

FOR GOOD COFFEE, GO TO SECHLER & CO.

FOR GOOD SYRUP, GO TO SECHLER & CO.

FOR GOOD VINEGAR, GO TO SECHLER & CO.

FOR GOOD SUGAR, GO TO SECHLER & CO.

FOR GOOD CHEESE, GO TO SECHLER & CO.

FOR GOOD CRACKERS, GO TO SECHLER & CO.

BUY YOUR GROCERIES OF SECHLER & CO., BELLEFONTE PENN'A.

FOR PURE SPICES, GO TO SECHLER & CO.

FOR FRUIT JARS, GO TO SECHLER & CO.

FOR GOOD FLOUR, GO TO SECHLER & CO.

FOR STONE CROCKS, &c, GO TO SECHLER & CO.

FOR PURE CANDIES, GO TO SECHLER & CO.

FOR COVE OR SPICED OYSTERS, GO TO SECHLER & CO.

FOR ANYTHING AND EVERYTHING in the line of GROCERIES &c., GO TO SECHLER & CO.

BUSH HOUSE, BELLEFONTE.

v2n21-6m.

Insurance. Insurance.

LIFE INSURANCE FOR THE PEOPLE!

HOMESTEAD LIFE INSURANCE COMPANY,
OF PENNSYLVANIA.
OFFICE--701 Chestnut St., Philadelphia.

W. M. SEYFERT, Pres't. LAURANCE MEYERS, Vice Pres't. R. W. DORPHLEY, Sec'y.
B. E. DAVIS, Sup't of Agencies.

This Company, organized by leading representatives of the Industrial interests of the State, widely known as successful and responsible business men, desiring to place Life Insurance within reach of all, has adopted a system of

Monthly Payments of Premiums,

enabling every man to provide for his family in case of his death, at a cost so trifling as scarcely to be felt. Special attention is called to this Company's

GRADUATING POLICY,

a much needed feature in Life Insurance, entirely new in this country: designed to protect in case of death, the interests of

SHAREHOLDERS IN BUILDING ASSOCIATIONS

And all others who have borrowed money or purchased property payable in instalments extending over a series of years,

by CANCELLING any balance of indebtedness remaining UNPAID in case of DEATH

This company issues all the ordinary forms of Life and Endowment Policies at low rates of Premium, on the Participating Plan, with but few restrictions as to occupation, and

NONE AS TO TRAVEL OR RESIDENCE.

☞ Full information as to Plans and Features, is contained in Pamphlets which will be forwarded by mail on application to the Home Office. Active and responsible men wanted as Agents.

EDWIN H. KINSLOE,

BELLEFONTE, PA., Agent for the Homestead in Centre county, and for reliable Fire Insurance Companies. v2n34-6m

Groceries, etc.

NEW GROCERY & PROVISION STORE.

A. T. BOGGS,

MILESBURG, CENTRE COUNTY, PA.

Persons desirous of purchasing good and Cheap Groceries and Provisions, should lose no time in calling at my

GROCERY & PROVISION STORE,

at the old stand in Milesburg, formerly occupied by Weaver and Shope, and get the

BEST AND CHEAPEST

in the Market.

I also have for sale, a large stock of gentlemen's

FRENCH CALF BOOTT AND SHOES,

of every variety. Also, Ladies and Misses

GAITER BOOTS, SLIPPERS

Button Shoes, etc.

An Endless Variety of Notions.

I also keep colstantly on hand a supply of

TOBACCO AND CIGARS

of the

VERY BEST BRANDS

that can be found in any other market.

v2n29-1y. A. T. BOGGS.

Dry Goods, &c.

COMPLETION OF THE PACIFIC RAILROAD.

GREAT RUSH TO STERNBERGS.

Sung to the tune of Yankee Doodle.

The Great Pacific Railroad's laid,
From ocean unto ocean,
And now complete connections made,
An enterprising notion.

The mighty work at last is done,
So speedy and brisk, oh!
And now in ten days we can run
From here to San Francisco.

No more we take the ancient route,
The stage, a horrid slow thing;
It banged the passengers about
And wore out all their clothing.

CHORUS, for the end of each verse:

The Great Pacific Railroad laid,
From ocean unto ocean,
And we buy clothes from A. STERNBERG,
A most delightful notion.

Through passengers by the Pacific Railroad will call at the store of A. Sternberg, before starting, and provide themselves with a complete outfit of Spring and Summer clothing, the very best assortment of which will always be found at A. Sternberg's Store.

People who travel by other routes, and also people who, instead of travelling by any route at all, prefer to stay at home, can find the most superior and seasonable garments, for every occasion, of every variety, and at the lowest price.

Do not fail to call and examine our stock before purchasing elsewhere; if you do not, we are sure you will be sorry that you did not. Our goods are put down to the lowest figure. We sell whole suits, according to quality.

RANGING FROM $6,50 to $18,00

—the very best.

A. STERNBERG,

my26'69-1y Allegheny St., Bellefonte, Pa.

Dry Goods.

LOOK! LOOK!! LOOK!!!

CEO. D. PIFER,

Is now offering great inducements to

CASH BUYERS,

At his store in

No. 6, Brockerhoff Row.

He is determined to

REDUCE HIS PRESENT STOCK,

by selling goods to cash purchasers, at

Greatly Reduced Prices.

His stock is complete, and all those who will favor him with a call before purchasing elsewhere will see that he is doing what he says he is.

CLOTHING,

HATS AND CAPS,

Boots and Shoes,

all sold at VERY LOW FIGURES, for

CASH

OR COUNTRY PRODUCE.

v2n33tf

NEW GOODS AND NEW PRICES.

HIGH RATES RUBBED OUT.

GOODS AT OLD FASHIONED PRICES.

HOFFER BROS.,

Would respectfully inform their old friends, that they are daily receiving a large

STOCK OF GOODS OF ALL KINDS,

which they are offering at the very lowest market price.

DRY GOODS.

Consisting of the latest styles of figured and plain Alpacas, figured and plain all-wool Delaines, Shepherd Plaids, Black Silks, Summer Silks, Irish Poplins, White Goods, White Counterpanes, Linen and Cotton Sheetings, Checks, Ginghams, Bed ticks, Flannels, etc., Shepherd Plaid Balmorals, black Cloth Cassimeres, Velvetine, Corduroy, Kentucky Jeans, Drills, Ladies Cloaking, Plain Colors, Middlesex Cloths, a full line of Clothe, Sattinets, and Vestings, all kinds and all prices which will be sold extremely cheap. Also,

PLAIDS OF VARIOUS COLORS.

We have constantly on hand a large and well selected stock of all kinds of

CROCKERY, GROCERIES, MACKERAL, SALT, &c.,

which we will dispose of at the lowest cash prices.

All kinds of Country Produce taken in Exchange for Goods, and the highest market price allowed.

FRIENDS AWAKE TO YOUR INTERESTS,

For we feel satisfied that we can suit your tastes, as well as your purses. ja5'70-1

ATTENTION!

FRESH STOCK,

MONEY SAVED,

By going direct to

FORSTER, DEVLING & WILSON,

On Allegheny Street,

Bellefonte, Pa.

To purchase everything in the line of Ladies' Dress Goods,
Gent's Furnishing Goods.
Dry Goods,
Hats and Caps,
Boots and Shoes,
Groceries,
Queensware,
Hardware,
Notions,
&c., &c., &c.

OUR STORE

Is supplied with the finest and cheapest articles in our line that can be obtained in the Eastern market.

The stock, heretofore large, has been augmented by recent purchases, which will be sold at astonishingly low rates.

REMEMBER THE PLACE.

Come One, Come all, and judge for Yourself.

FORSTER, DEVLING & WILSON,

v2n3-1y. Next Door to Conrad House.

Medical.

$1,000 REWARD.

For any case of Blind Bleeding, Itching, or Ulcerated Piles that De Bing's Pile Remedy fails to cure. It is prepared expressly to cure the Piles and nothing else, and has cured cases of over 20 years standing. Sold by all druggists.

VIA FUGA

DR. BING'S Via Fuga is the pure juices of Barks, Herbs, Roots, and Berries, for

CONSUMPTION.

Inflamation of the Lungs; all Liver, Kidney, and Bladder diseases, organic Weaknees, Female Affletions, General Debility, and all complaints of the Urinary Organ

THE REPUBLICAN.

Wednesday Morning Sept. 21, 1870.

FOR THE CAMPAIGN.

We Offer the "Bellefonte Republican"

To the people of Centre County—of the Congressional and Senatorial Districts for the campaign or three months, from the

Tenth of August

Until the Election returns are all in, for the small sum of

Fifty Cents

Invariably in advance.

We urge upon every true Republican the importance of raising Clubs and thus circulating our paper—the light and truth.

To any person raising a club, of 10 subscribers, we will send a copy free.

R. B. BARGER & CO.

"RALLY ROUND THE FLAG BOYS."

Republicans, workingmen, soldiers of Centre Co., we call upon you to "Rally round the old flag" once more. The Republican party is the party which, under God saved the life of the nation—saved the Union, saved our constitutional and religious liberties. It has proved itself to be the true friend of the great doctrine of Protection to American labor," and therefore the true and tried friend of the workingmen of the country.

We call upon you one and all to organized for the contest, organize, for the success of our liberty loveing principles, organize for the success of our whole ticket. The enemy is again in the field, he is marshaling his hosts. He has been in the wrong, woefully in the wrong for the past twelve years. In the hour of our Country's deepest, darkest peril his sympathies were all with the enemy. He was opposed to the war, opposed to freedom, opposed to *justice* and the *Rights* of man. In short he was in error, against the soldier, against his government. "Not another man nor another dollar for the prosecution of the war" was his language at that time. At a time when thousands of our brave boys were in the army bearing their breasts to the storms of iron hail hurled upon them by the rebel foe. He refused you help aid or comfort then. Will you trust him now. We know you will not.

To this end let us work. And in order that we may work and work effectually, intelligently, and successfully we have appointed the following series of meetings. See to it friends that these meetings are well attended. Stir up your luke-warm neighbor. Urge him to attend the meeting. See your honest Democratic friend, converse with him, treat him kindly and if possible take him with you to the meeting. A grand rally, one long pull and a strong pull, all together, and the victory will be on our side—the side of justice, Right God and humanity.

APPOINTMENTS FOR SEPTEMBER.

Unionville Wednesday evening,		21st.
Eagleville Thursday	"	22.
Jacksonville Friday	"	23nd.
Zion Saturday	"	24.
Central City	"	24.
Boalsburg Monday,	"	26.
Rock Spring Tuesday,	"	27.
Loveville Wednesday,	"	28.
Portmatilda Thursday,	"	29.
Marshcreek, Walker S. H.	"	29.
Askey's, School House Snowshoe Friday evening,		30.
Philipsburg,	"	30.

Republicans, Working men, friends of freedom once more we urge you to do your whole duty. Come out in your strength to each meeting in your respective neighborhood. Work as you have never worked before. Work to make the meetings a success. Work for the ticket the whole ticket, from Congressman to Auditor.

Able speakers will be present at all of the above meetings.

JAS. H. RANKIN,
Chairman.

More Republican Triumphs.

Last week the Republicans of Wilmington, Delaware, at their city election carried the city by a good round majority.

The state election in Vermont was carried by the Republicans by a majority of twenty-five thousand.

Last week at the annual state election in Main, the Republicans elected their Governor by seven thousand majority, also, all the Congressmen and a good majority of their Legislature,

The Republicans of Wyoming Territory have elected their Delegate to Congress by 200 majority. This is the territory where women exercise the right of franchise. Keep the ball rolling.

LAST month the Republican Administration of Grant paid off another instalment of thirteen and a half millions of the public debt. Now, in the approaching Congressional elections the people have a chance to say whether they approve of this reduction of the public debt or not. The Democratic administration of Andrew Johnson never paid any, though the taxes were much heavier than now. That of Grant has never yet failed to reduce it at the end of every month. If the people are dissatisfied with this they will defeat the Republican candidates for Congress at the polls, and repudiate the Administration. If they are not they will defeat the Democratic candidates who are full of promises and barren of works. We predict that the people will say "Faith without works is dead."

WHICH IS YOUR CHOICE?—Honest Republican voter, which is your choice:—a Republican Legislature and a Republican districting of the State—or a Democratic Legislature and districting in State so as to secure a Democratic Legislature, a Democratic United States Senator and and a Democratic delegation in Congress for ten years to come? If you want Republicans, stick to the Republican Legislative and Senatorial ticket.

THE NATIONAL DEBT.—During the seventeen months General Grant has been President he has reduced the public debt at the rate of more than nine millions a month, or a grand total of $156,184,784. Into every branch of the public service his aim has been to introduce honesty and economy. Thieves and jobbers have been expelled from positions into which under Johnson they had wormed themselves.

A little four-year old miss hearing a gentleman addressed at her father's house as "Joseph," eyed him intently for a while and then asked, "Was you the Mr. Joseph that was sold by his brethren?" "Yes," replied the gentleman, "I have been sold great a many times, my dear." "O, I was so sorry for you!" said the little kindly heart.

FRESH EGGS.—An old lady sells eggs in Elmira, and has over her door a sign which reads "New laid eggs every day by Betty Briggs."

Books & Stationery.

LIVINGSTON'S BOOK STORE,

No 3. BROCKERHOFF ROW

NOW IS THE TIME

TO BUY BOOKS!

The Proprietor of this well-known establishment, in order to reduce his large stock of

BOOKS, STATIONERY, &c., &c.,

is now selling so far

BELOW THE USUAL RETAIL RATES,

as to make it an object both to his old and new customers, to call and see for themselves.

MERCHANTS,
TEACHERS of ACADEMIES,
SEMINARIES,
COMMON or
PRIVATE SCHOOLS,

supplied at a trifle above cost and carriage. He has on hand

THEOLOGICAL,
CLASSICAL,
MISCELLANEOUS,
SUNDAY SCHOOL,
and all

SCHOOL BOOKS

in general use. In the Book line, he has everything from a

PENNY TOY BOOK

TO

BIBLES COSTING $25.00.

In the

SCHOOL FURNISHING LINE,

everything from a

SLATE PENCIL

TO

GLOBES COSTING $40.00

per pair.

BLANK BOOKS,

Also,

PAPER AND ENVELOPES

in

ENDLESS VARIETY

ANY BOOK

not on hand will be

GOT TO ORDER.

Persons seeing books advertised:

"SENT BY MAIL ON RECEIPT OF PRICE,"

by cutting out the slip and sending it to the above establishment, will have the book sent at the same rate.

GEORGE LIVINGSTON.
Bellefonte Pa.

v2n32-1y.

JUST RECEIVED

AT GREATLY REDUCED PRICES,

a large supply of

SCHOOL BOOKS, &C.,

AT

MILLER'S BOOK STORE,

IN THE

POST OFFICE BUILDING, BELLEFONTE.

I now offer my large and well selected stock of the above goods at prices that will induce all to favor me with their patronage, my stock consists of everything usually kept in a well regulated

BOOK, STATIONERY AND FANCY STORE,

at much below the usual BELLEFONTE PRICES any Book no difference where Published if not on hand will be ordered at once.

ORDERS RECEIVED BY MAIL

will be promptly attended to. I will mail any Book free of Postage on receipt of Publishers price.

THE LATEST DAILY WEEKLY AND MONTHLY PAPERS AND PERIODICALS are always to be found on my counters. I extend to the public a cordial invitation to call and examine my stock, and be convinced that my prices are lower than those of any other dealer in the county.

Thankful for the Liberal patronage I have received, I earnestly solicit a continuance of the same,

J. D. MILLER,
Bellefonte, Pa.

v2n34-1y.

Miscellaneous.

LOGAN FOUNDRY,

NEAR THE RAILROAD DEPOT

BELLEFONTE, PA.

It is with pleasure I inform the people of Centre and the adjoining counties, that I am now prepared to make

HOUSE CASTINGS,

such as Sash Weights, Cellar Window Grates, &c., of all sizes.

Grist & Sawmill Castings, Sled

Soles of all kinds, Plows, Plow Shares. I also manufacture the

IMPROVED WORTZ PLOW.

Also, Egg Stoves, Stove Castings, Oven Doors and Grates, Coal Grates for Pavements, Water Pipes, Wagon Boxes, together with every

VARIETY OF CASTINGS,

kept constantly on hand, or made to order. All orders filled, promptly. Give me a call. Don't forget the place, near the Railroad Depot, Bellefonte.

v2n1-1y. GEO. A. BAYARD.

NEW STORE.

LEVI A. MILLER,

AT RUNKLE'S OLD STAND

OPPOSITE THE IRON FRONT,

On Allegheny Street,

Having purchased the interest of Jerre Butts, now proposes doing business for himself. His stock of

TOBACCOS OF ALL GRADES

GROCERIES of the FRESHEST DESCRIPTION,

BOOTS

From the most distinguished New York Manufacturers;

SYRUPS, SUGARS, VINEGAR, ETC., ETC.

Is extensive and selected with great care.

He will sell cheap,
None but the best,
Everything in its time and
Respectfully asks Patronage.

v2n5-1y.

Boots, Shoes, etc.

THE BELLEFONTE

BOOT & SHOE STORE,

GRAHAM & SON,

BELLEFONTE

BOOT AND SHOE STORE,

LLEGHENY STREET,

One Door North Irwin & Wilson's Hardware Store.

GRAHAM & SON,

MANUFACTURERS.

FINE CALF BOOTS

Kept constantly on hand at the

BELLEFONTE

BOOT AND SHOE STORE,

BY GRAHAM & SON,

AT $8.00 PER PAIR.

A large assortment of KIP BOOTS Warranted, AT $5.00 PER PAIR,

BY GRAHAM & SON,

We respectfully invite the attention of the public to our selection of

LADIES BOOTS & SHOES,

and all kinds of

MISSES' & CHILDREN'S BOOTS & SHOES.

Call and Examine

CHEAP BOOTS AND SHOES,

before purchasing elsewhere.

v2n3-1y. GRAHAM & SON.

JOHN POWERS FRANK McLAIN.

POWERS & McLAIN

adopt this method

of informing their friends, and the public generally, that they have just opened a large and splendid assortment of Boots and shoes, in the

McLAIN BLOCK,

opposite the Bush House, Bellefonte, Pa.

Their stock consists in part of

GENTLEMEN'S BOOTS, GENTLEMEN'S GAITERS, &c., LADIES BOOTS, GAITERS, BUTTON SHO : GENTLEMEN'S AND LADIES GUM BOOTS &SHOES.

They also manufacture Boots and Shoes of al kinds and warranted

The NAPOLEON and OPERA BOOT manufactured to order

LEATHER OF ALL KINDS FOR SALE.

They also keep constantly on hand a well select ed assortment of

SHOE FINDINGS

which they will sell wholesale and retail, at reasonable rates to the country trade.

Determined not to be outdone or undersold by any establishment in the town or country, a cordial invitation is hereby extended to all to give us a call.

Farmers and others are invited to call and examine our stock, and we will convince them that we can give better bargains than any other establishment in Centre County.

v2n23-2y. POWERS & McLAIN.

BURNSIDE & THOMAS,

Offer to the public one of the largest and best selected stock of merchandise in Centre county. Call, examine and see for yourself.

THE Largest and Best Stock of warranted Boots and Shoes, warranted to give satisfaction, at reduced prices, only to be found at BURNSIDE & THOMAS'.

SPICES of all varieties, ground to order and warranted to be strictly pure. It is the only place you can find unadulterated spices. Try them for your own satisfaction. You can only find them at BURNSIDE & THOMAS'.

HORSE COLLARS, if you don't want your horse's shoulders galled and made sore, get good horse collars at BURNSIDE & TAOMAS',

FISHING Tackles, rods, lines hooks, flies, sea hair backets, &c., Rig you out to catch trout, at BURNSIDE & THOMAS'.

NOTIONS OF ALL kinds, Sterling's gloves. Handkerchiefs, combs, pocket-books, in all their variety and very cheap, at BURNSIDE & THOMAS'.

TURKEY PRUNES, Raisins, Peaches, Apples, Oranges, Lemons, all kinds of Foreign Fruits, Hams, Bacon, etc., at BURNSIDE & THOMAS'.

CANNED FRUITS, Peaches, Tomatoes, Pine Apples, and Pears, in great variety at BURNSIDE & THOMAS'.

BABBITT'S SOAP, Wm. Hagan's and Keon's soap, Dobbin's soap, Jesse Oakley's soap, old Castle, pure Palm soap, Eldering's soap, and a great variety of other soaps, at BURNSIDE & THOMAS'.

WHITMAN'S CELEBRATED Confections, Whitman's celebrated Chocolate, Smith's Chocolate, China Ginger, English Pickles, American Pickles, at BURNSIDE & THOMAS'.

A LARGE STOCK Ladies Furs, Hose, Blankets, Buffalo Robes, etc., at BURNSIDE & THOMAS'.

HANDSAWS, KNIVES, Spoons, Coffee Mills, Shovels, Spades, Rakes, Hoes, Lamps, Forks, Chains, &c &c., at BURNSIDE & THOMAS'.

HARNESS, COLLARS, Cart Whips, Carriage Whips, in great variety; Government Gears, Saddles, Bridles, Martingales, Check-lines, Cart Gears, Tug Harness, Buggy Harness, etc. Everything in the Saddlery line, at BURNSIDE & THOMAS'.

FINE GROCERIES, Mocna Coffee, Old Government Java, best quality Rio Coffee, best Oolong Black Teas, Green Teas, Lovering Syrup, Golden Syrup, Drips, fine article Baking Molasses, Rice, and everything in the grocery line, at the lowest cash prices in the market, always in store, at BURNSIDE & THOMAS'.

THE highest market price paid for all kinds of country produce, at BURNSIDE & THOMAS,.

NEW Patterns of Oil Cloths, at reduced prices, at BURNSIDE & THOMAS'.

IT is known to all in Bellefonte and through the county, if you want good articles, go to BURNSIDE & THOMAS'.

LEATHER of all descriptions, french calf skin, Spanish sole leather, morrocco, sheep skins, linings, everything in the leather line warranted to give satisfaction, at BURNSIDE & THOMAS'.

SHOE MAKERS TOOLS and findings, in all varieties, at BURNSIDE & THOMAS'.

SADDLER'S Buckles, hooks, bits, spots, rings, everything a saddler wants for the manufacture of harness, to be found at BURNSIDE & THOMAS'.

BASKETS in all their varieties, childrens carriages, willow-ware, guns, pistols, powder, shot, caps, cartridges, &c, at BURNSIDE & THOMAS'.

WHITE FISH, Herring, Mackerel, &c., at BURNSIDE & THOMAS'.

WHITMAN'S celebrated confections; Whitman's celebrated chocolate; Baker's chocolate; Smith's chocalate, China Ginger, English Pickles' American Pickles, at BURNSIDE & THOMAS

Dry Goods, &c.

HARPER BRO'S.

A LARGE STOCK NEW GOODS

AT

HARPER BROTHERS,

Just received, a fresh and varied assortment of

LADIES DRESS GOODS

For Fall and Winter Wear.

SHAWLS AND CLOAKINGS!

All of the latest patterns

GENTS' FURNISHING GOODS,

Cloths, Cassimeres, Vestings; also a large stock

OF LADIES AND CHILDRENS SHOES,

MEN'S & BOYS

HATS AND CAPS.

We have also some fine Carpets and Matting, and as good a stock of

STAPLE GROCERIES

As can be found in Bellefonte. We have a good stock of

HOOP SKIRTS, LINEN CLOTHING, &c.

Call and examine our Goods and Prices.

v2n1-1y.

DO NOT FORGET.

That the place to

BUY CHEAP GOODS

CALICOES,
DELAINES,
SILKS,
SATINS,
BROADCLOTHS,
CASSIMERES,
CASSINETS,
BLANKETS,
READY-MADE CLOTHING,

for Men and Boys, is at

JOHN W. COOKE'S

CHEAP CASH STORE,

Reynold's Arcade, Allegheny Street, Bellefonte, Penn'a.

We started out on the principles of "Small Profits and Quick Returns," and how well we have succeeded is known to everybody.

OUR GROCERIES, QUEENSWARE AND GLASSWARE,

are of the very best quality, and are sold at the MOST REASONABLE RATES.

We pay at all times the highest cash price for Wheat, Rye, Oats, Corn and Barley. We most cordially invite everybody to give us a call, before purchasing elsewhere. Do not forget the place.

REYNOLD'S ARCADE, ALLEGHENY STR'T,

BELLEFONTE, PA.

v2n1-1y. J. W. COOKE.

PHILADELPHIA STORE.

KELLER & MUSSER.

ANOTHER NEW STORE.

SPLENDID ASSORTMENT OF SPRING AND SUMMER GOODS.

Keller & Musser have just received from the Eastern Cities, the best, cheapest, largest, as well as the best assorted stock of Spring and Summer Goods ever brought to Bellefonte. Superior inducements are now therefore offered to purchasers at the

PHILADELPHIA STORE,

Brockerhoff's Block, Bishop St.

FOR THE LADIES.

We have a well selected and fine assortment of ladies goods, which cannot be surpassed in this market.

FOR GENTLEMEN.

We have Cloths, Cassimers, Sattinetts, Tweed, Melton, Water Proof Cloth, of all colors, Silk, Satin and common Vestings, etc., in great variety, and at prices that will give general satisfaction to buyers.

READY MADE CLOTHING.

Our ready made clothing consists of Dress Coats, of various qualities and prices, Plain and Fancy Vests, Gentlemen's Shirts, Handkerchiefs, neck ties, etc.

BOOTS & SHOES.

HOUSEHOLD GOODS!

Carpets, Oil Cloths, Rugs, Brown Muslins, Drillings, Sheeting, Table Cloths, etc.

QUEENSWARE.

Our stock of Queensware cannot be excelled either in quality or prices.

Thankful for the liberal patronage we have received from the people of Bellefonte and Centre county, we earnestly solicit a continuance of the same. We extend a cordial invitation to the public to call and examine our stock.

ja570-1y KELLER & MUSSER.

LOEB, MAY & LOEB.

Thankful for past favors, we adopt this method of informing our friends and the public generally, that we have just received from the eastern cities, our

SECOND INSEALLMENT

of a well selected stock of

SPRING AND SUMMER GOODS,

consisting of

Dry Goods,
Groceries,
Clothing,
Boots,
Shoes,
Notions,
Queensware,
Wooden Ware,
& Willow-ware

We are selling goods at greatly reduced rates and assure the people of Centre county that

IT WILL BE TO THEIR INTEREST

to call at our New Store Room and examine our Stock.

WE LABOR TO PLEASE.

WE STRIVE TO ACCOMMODATE ALL

and we are determined

not disappoint the expectations of the people, or suffer ourselves

TO BE UNDERSOLD

in this market. A cordial invitation is extended to all to call at our new building on

ALLEGHENY ST., BELLEFONTE, PA

v2n18-1y LOEB, MAY & LOEB.

Drug and Medicines.

FRANK S. WILSON'S DRUG STORE.

NEW LOCATION.

Southeast Corner of High and Allegheny Streets, Bellefonte, Pa.

NO. 1, BROCKERHOFF ROW,

The subscriber respectfully announces to his numerous acquaintances and the public in general that he has removed his

DRUG AND MEDICINE STORE,

to the corner room of Brokerhoff's new building on the Diamond, where he has constantly on hand, a large stock of

DRUGS, MEDICINES, CHEMICALS, PAINTS,

Perfumery, Dyestuffs, Glass,

INSTRUMENTS, VARNISH, TURPENTINE,

Linseed Oil, Coal Oil, Lamps, Chimneys Brushes, Hair Oil, Extracts, Toilet Soaps, Tobacco, Segars, &c., &c.

Also a variety of fancy articles too numerous to mention, which he offers at low rates, and warrants the qualities of the articles as represented. Purchasers will please remember this, and examine the qualities and prices of his goods before purchasing elsewhere.

☞ Physicians' Prescriptions and Family Receipes carefully compounded at all hours of the day or night, by calling at his store opposite Reynolds' Bank.

The most celebrated and popular

PATENT MEDICINES.

are kept constantly on hand and for sale.

F. S. WILSON.

ja570-1y.

FRANK P. GREEN,

DRUGGIST AND APOTHECARY,

No. 5, Bush House, Bellefonte, P.,

Dealer in Pure Drugs and Medicines, English and American Perfumery, Hair, Nails and Tooth Brushes, Pocket, Books, Combs, and a general assortment of Fancy Goods, such as are usually kept in first class Drug Stores. He is also SOLE PROPRIETOR of the following articles, which have already attained a large sale,

SOLELY ON THEIR OWN MERITS,

and which no family should be without.

GREEN'S

CELEBRATED LIVER PILLS

are a mild and effectual cathartic, and as a remedy in Liver Complaint and Female diseases, are unsurpassed. None Genuine without

GREEN'S

VEGETABLE PAIN KILLER,

as a reliever of pain, is a medicine for either internal or external use and is unsurpassed for the diseases for which it is recommended. Put up in bottles, and retails at 25 cts, 50 and one dollar

COMA RESTITUTOR,

is, as its name indicates,

A RESTORER OF THE HAIR.

it is an elegant hair dressing, removes dandruff, cures all eruptions of the scalp, restores gray hair to its original color, and stimulates the growth of the hair and whiskers. Price $1,00.

Physicians Prescriptions, and family recipes carefully compounded.

Patent Medicines of all kinds kept constantly on hand or purchased to order.

ja570.1y

Ayer's Cherry Pectoral,

For Diseases of the Throat and Lungs, Such as Coughs, Colds, Whooping Coughs, Bronchitis, Asthma, and Consumption.

Probably never before in the whole history of medicine, has anything won so widely and so deeply upon the confidence of mankind, as this excellent remedy for pulmonary complaints. Through a long series of years, and among most of the races of men it has risen higher in their estimation, as it has become better known. Its uniform character and power to cure the various affections of the lungs and throat, have made it known as a reliable protector against them. While adapted to milder forms of disease and to young children, it is at the same time the most effectual remedy that can be given for incipient consumption, and the dangerous affections of the throat and lungs. As a provision against sudden attacks of **Croup**, it should be kept on hand in every family, and indeed as all are sometime; subject to cold and coughs, all should be provided with this antidote for them.

Although settled **Consumption** is thought incurable, still great numbers of cases where the disease seemed settled, have been completely cured, and the patient restored to sound health by the **Cherry Pectoral**. So complete is its mastery over the disorders of the Lungs and Throat, that the most obstinate of them yield to it. When nothing else could reach them, under the **Cherry Pectoral** they subside and disappear.

Singers and Public Speakers find great protection from it.

Asthma is always relieved and often wholly cured by it.

Bronchitis is generally cured by taking the **Cherry Pectoral** in small and frequent doses.

So generally are its virtues known that we need not publish the certificates of them here, or do more than assure the public that its qualities are fully maintained.

Ayer's Ague Cure,

For Fever and Ague, Intermittent Fever, Chill Fever, Remittent Fever, Dumb Ague, Periodical or Bilious Fever, &c., and indeed all the affections which arise from malarious, marsh, or miasmatic poisons.

As its name implies, it does **Cure**, and does not fail. Containing neither Arsenic, Quinine, Bismuth, Zinc, nor any other mineral or poisonous substance whatever, it in nowise injures any patient. The number and importance of its cures in the ague districts, are literally beyond account, and we believe without a parallel in the history of ague medicine. Our pride is gratified by the acknowledgements we receive of the radical cures effected in obstinate cases, and where other remedies had wholly failed.

Unacclimated persons, either residence in, or travelling through miasmatic localities, will be protected by taking the **Ague Cure** daily.

For Liver Complaints, arise from torpidity of the Liver, it is an excellent remedy, stimulating the Liver into healthy activity.

For Billious Disorders and Liver complaints, it is an excellent remedy, producing many truly remarkable cures, where other medicines had failed.

Perpared by DR. J. C. AYER & CO., Practical and Analytical Chemists, Lowell, Mass., and sold all round the world.

PRICE, $1,00 PER BOTTLE.

n2v11-1y.

DR. PIERCE'S ALT. EXT. OR GOLDEN MEDICAL DISCOVERY

This is the most thorough blood purifier yet discovered, and *cures all humors* from the worst *Scrofula* to a common *Eruption*. *Pimples* and *Blotches* on the face, and *scaly or rough skin*, which are such annoying blemishes to many young persons, yield to the use of a few bottles of this wonderful medicine. From one to eight bottles cure *Salt Rheum*, *Erysipelas*, *Scalt Head*, *Ring Worms*, *Boils*, *Scaly Eruptions of the Skin*, *Scrofula Sores*, *Ulcers* and "*Canker*" in the *Mouth and Stomach*. it is a pure medicinal extracts of native roots and plants, combining in harmony Nature's most soverign curative properties, which God has instilled into the vegetable kingdom for healing the sick. It is a great restorer for the strength and vigor of the system. Those who are languid, sleepless, have *nervous apprehensions* or fears, or any of the affections symptomatic of weakness, will find convincing evidence of its restorative power upon trial. If you feel dull, drowsy, debilitated and despondent, have frequent *Headache*, *mouth tastes badly* in the morning, *irregular appetite* and *tongue coated*, you are suffering from *Torpid Liver* or "*Biliousness*." In many cases of "*Liver Complaint*" only a part of these symptoms are experienced. As a remedy for all such cases, Dr. Pierce's Golden Medical Discovery is no equal as it effects perfect cures, leaving the liver *strengthened* and *healthy*. For the cure of Habitual Costipation of the Bowels it is a never failing remedy, and, those who have used it for this purpose are loud in its praise. In *Bronchial*, *Throat* and *Lung Diseases*, it has produced many truly remarkable cures, where other medicines had failed. Sold by Druggists at $1,00 per bottle. Perpared at the Chemical Laboratory of R. V. PIERCE, M. D., Buffalo, N. Y.

v2n27-3m.

PSYCHOMANCY, FASCINATION OR SOUL CHARMING.—400 pages; cloth. This wonderful book has full instructions to enable the reader to fascinate either sex, or any animal, at will. Mesmerism, Spiritualism, and hundreds of other curious experiments. It can be obtained by sending address, with 10 cents postage, to T. W. EVANS & CO., No. 41, So. 8th street, Phila. Penna. v2n35-4t.

Medical.

MANHOOD

In the Young and Rising Generation-

The vegetative powers of life are strong, but in a few years how often the pallid hue, the lackluster eye and emaciated form, and the impossibility of application to mental effort, show its baneful influence. It soon becomes evident to the observer that some depressing influence is checking the development of the body. Consumption is talked of, and perhaps the youth is removed from school and sent into the country. This is one of the worst movements. Removed from ordinary diversions of the ever-changing scenes of the city, the powers of the body, too much enfeebled to give zest to healthful and rural exercise, thoughts are turned inwards upon themselves.

If the patient be a female, the approach of the menses is looked for with anxiety, as the first symptom in which Nature is to show her saving power in diffusing the circulation and visiting the cheek with the bloom of health. Alas! increase of appetite has grown by what it fed on; the energies of the system are prostrated, and the whole economy is deranged. The beautiful and wonderful period in which body and mind undergo so facinating a change from child to woman, is looked for in vain. The parent's heart bleeds in anxiety, and fancies the grave but waiting for its victim.

HELMBOLD'S

EXTRACT BUCHU

For Weakness arising from excesses or early indiscretion, attended with the following symptoms: Indisposition to Exertion, Loss of Power, Loss of Memory, Difficulty of Breathing, General Weakness, Horror of Death, Night Sweats, Cold Feet, Wakefulness, Dimness of Vision Langour, Universal Lassitude of the Muscular System, Often Enormous Appetite with Dyspeptic Symptoms, Hot Hands, Flushing of the Body, Dryness of the Skin, Pallid Countenance and Eruptions on the Face, Pain in the Back, Heaviness of the Eyelids, Frequently Black Spots Flying before the Eyes, with Temporary Suffusion and Loss of Sight, Want of attention, Great Mobility, Restlessness, with Horror of Society. Nothing more desirable to such patients than Solitude, and nothing they more dread, for Fear of Themselves; no Repose of Manner, no Earnestness, no Speculation, but a hurried Transition from one question to another.

These symptoms, if allowed to go on—which this Medicine invariably removes—soon follow Loss of Power, Fatuity, and Epileptic Fits, in one of which the patient may expire.

During the Superintendence of Dr. Wilson at the Bloomingdale Asylum, this sad result occurred to two patients; reason had for a time left them, and both died of epilepsy. They were of both sexes, and about twenty years of age.

Who can say that these excesses are not frequently followed by those direful diseases Insanity and Consumption! The records of the Insane Asylums, and the melancholy deaths by Consumption, bear ample witness to the truth of these assertions. In Lunatic Asylums the most melancholy exhibition appears. The countenance is actually sodden and quite destitute—neither Mirth or Grief ever visits it. Should a sound of the voice occur, it is rarely articulate.

"With woeful measures wan Despair
Low sullen sounds their grief beguiled."

Whilst we regret the existence of the above diseases and symptoms, we are prepared to offer an invaluable gift of chemistry for the removal of the consequences.

HELMBOLD'S

FLUID EXTRACT

OF BUCHU.

THERE IS NO TONIC LIKE IT.

It is an anchor of hope to the surgeon and patient, and this is the testimony of all who have used or prescribed it.

SOLD BY DRUGGISTS AND DEALERS EVERYWHERE

PRICE $1.25 PER BOTTLE

Or six bottles for $6.50.

DELIVERED TO ANY ADDRESS.

DESCRIBE SYMPTOMS IN ALL COMMUNICATIONS

Address H. T. HELMBOLD,
Drug and Chemical Warehouse,
594 Broadway, New York.

NONE ARE GENUINE UNLESS DONE up in steel-engraved wrapper, with fac-simile of my Chemical Warehouse, and signed.

H. T. HELMBOLD.

v2n30-1y.

Dry Goods, &c.

NEW STORE AND NEW FIRM.

A. SUSSMAN

Having associated with himself in the

MERCANTILE BUSINESS

ISAAC GUGGENHEIMER,

they have removed to the beautiful rooms,

NOS. 1 & 2,

Bush's Arcade, High St.

where they intend to carry on the

MERCANTILE, LEATHER AND SEED BUSINESS,

under the firm name of

SUSSMAN & GUGGENHEIMER

We propose to devote one room entirely to

DRY GOODS,
CLOTHING,
HATS & CAPS,
GROCERIES,
NOTIONS,
BOOTS & SHOE

And the other room exclusively to

LEATHER,
TRUNKS,
VALISES,
SHOE FINDINGS,
of every variety

Also,

CLOVER AND TIMOTHY SEED.

The very best

CLOVER & TIMOTHY SEED

kept constantly for sale, and the highest CASH PRICE

paid at all times to farmers for Clover Seed, as well as for all the products of the farm.

A CORDIAL INVITATION

is extended to all our old friends and the public generally to

CALL AND EXAMINE OUR STOCK.

v2n15-1y

1870 CRASH! SMASH! BANG! CRASH! SMASH! BANG! 1870.

LAWNS TEN CENTS PER YARD.

WHITE AND FIGURED PIQUES, CHEAP,

All kinds of

WHITE GOODS at LOWEST RATES.

Dress Goods from 12½ cents up.

Best Woven Corsets in town, 75 cts.

Half Hose, 10 cents and up.

Ladies Hose, 10 cents and up.

Josephine Seamless Kid Gloves

warranted, and thousands of other articles, all at

THE LOWEST FIGURES.

Come one, come all, both short and tall,
And see the monstrous Dry Goods Hall,

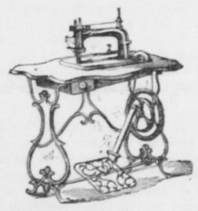

We are Agents for the justly celebrated American Button Hole Overseaming Sewing Machine.

THE GREATEST WONDER OF THE AGE!

It is light running, Simple, Durable, does not easily get out of order, and does more kinds of work than any other Machine made.

Price of Combination Machine with cover..$75
" Plain Machine, without Buttonhole attachment, with cover..... 60

Don't forget the place. Come and see

ZIMMERMAN BRO'S & CO.

oct6'69-y. BELLEFONTE, PA.

Tin and Sheet-Iron Ware.

TIN AND SHEET-IRON WARE.

THE OLDEST

TINWARE ESTABLISHMENT

IN BELLEFONTE, PA.

The undersigned desires to call the attention of his many patrons, and the entire people of Centre county, that he manufactures

TIN & SHEET IRON WARE

cheaper, and on a larger scale than ever.

He keeps constantly for sale,

Tin Buckets, Wash Boilers,
Coffee Boilers, Fruit Cans,
Dish Pans, Lard Cans,
Wash Basins, Coal Oil Cans,

Stove Pipe from the best Russia, and other iron, constantly on hand.

Proticular attention paid to

ROOFING AND SPOUTING

All work warranted. Give us a call.

WM. S. WOLF,
v2n1-1y. Allegheny Street.

J. W. BAILEY,

Bush and McClain's Block, near the Depot,

BELLEFONTE, PA.,

PLUMBER, STEAM & GAS FITTER,
TIN & SHEET IRON WORKER,
SMOKE STACKS, &c., &c.,

Dealer in

FIRE PLACE HEATERS,
STOVES,
LOW DOWN GRATES,
TERRA-COTTA GOODS,

(From Philadelphia,)

CHIMNEY TOPS, &c.,

Also agents for

SANDFORD'S CELEBRATED HEATERS

(Brick Encased and Portable,)

In short everything usually kept by the largest Plumbing and Gas Fitting Houses in our cities, can be obtained of me, as it is my intention to spare neither time nor pains to accommodate those favoring me with their orders.

ORDERS SOLICITED

from all parts of the State, especially from Central Pennsylvania, and

PROMPTLY ATTENDED TO BY COMPETENT WORKMEN.

J. W. BAILEY,
my26'69-1y Bush's & McClain's Block.

Miscellaneous.

W. V. HUGHES.

(Successor to Holmes & Company,)

BELLEFONTE

PLANING MILL,

Manufactures and keep always on hand White & Yellow Pine Flooring, Weatherboarding, of various styles,
Sash,
Blinds,
Doors,
Moulding,
Brackets,
Scroll Sawing of every description

and Brackets of all sizes made to order.

Having a

BUCKLEY'S PATENT LUMBER DRYER

Connected with our establishment, we are enabled to manufacture our work from

THOROUGHLY SEASONED LUMBER.

Orders from
Contractors,
Builders,
Dealers,

and the trade generally solicited.

W. V. HUGHES,
v2n12-1y. Bellefonte, Centre Co., Pa.

$10,000 GUARANTEE.

BUCK LEAD

EXCELS ALL OTHER LEAD,

1st—For its unrivaled Whiteness.
2d—For its unequalled Durability.
3d—For its Unsurpassed covering Property
Lastly for its Economy.

—It costs less to paint with Buck Lead than any other White Lead Extant. The same weight covers more surface, is more durable, and makes Whiter Work.

Buck Lead is the Cheapest and Best.

10,000 GUARANTEE.

BUCK ZINC

Excels all other Zincs.

1st—For its Unequalled Durability.
2d—For its Unrivaled Whiteness.
3d—For its Unsurpassed Covering Property.
Lastly, for its Great Economy,

Being the Cheapest, Handsomest, and most Durable White Paint in the World. Buy only

BUCK LEAD AND BUCK ZINC.

TRY IT AND BE CONVINCED.

Satisfaction Guaranteed by the Manufacturers.

BUCK COTTAGE COLORS,

Prepared expressly for Painting Cottages, Out-Buildings of every description Fences, &c., Thirty-five different colors. Durable, cheap, uniform and Beautiful shades.

Sample cards sent by mail if desired.

Dealers orders will be promptly executed by the manufacturers.

FRENCH, RICHARDS & CO.

N. W Cor. 10th and Market Sts., Philad'a.

v2n8-1y.

$15 $20

Alluminous or Brilliant.

GOLD WATCHES!

A New Discovery.

The only Genuine Alluminous or Brilliant Gold Watches

manufactured by us, are the most perfect ever produced—made of Solid Alluminous Gold, being a fine hard metal that will stand any climate, and never tarnish; more durable and brilliant than pure gold. Fine Engine-turned, Hunting-case, full-jeweled Levers (Gents' and Ladies' sizes; at $15 each.

THE DOUBLE EXTRA REFINED

Solid Alluminous Gold with fine Swiss, English and American movements (nickel works), are equal to $250 Gold Watches; regulated and warranted perfect time-keepers, at only $20 each.

Also Gold Chains.

latest and most costly styles (Ladies' and Gents') at $6, $8, $10, $12, $15 to $15 each. Elegant Alluminous Gold Chains (Ladies' and Gents'), from 10 to 40 inches long, at $5, $1, $6, and $8 each.

Sent at Lowest Wholesale Prices.

NO MONEY REQUIRED IN ADVANCE,

but sent by express payable on delivery. Places where no express runs, goods will be sent by mail in registered packages, by sending price in advance.

An Agent Sending For Six Watches Gets An Extra Watch Of Best Quality, Free.

ON PAYING EXPRESS CHARGES, Goods may be opened and examined in express, before paid for; and if not satisfactory, returned. State description and price of goods desired, and order directly from

THE EAGLE WATCH CO.,
165 Fulton Street, New York.

v2n3ily.

Jewelry, etc.

FRANK P. BLAIR,

(Successor to J. H. Hahn,)

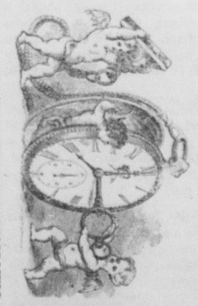

PRACTICAL WATCHMAKER, JEWELLER ENGRAVER, BELLEFONTE, PA.

Also, Dealer in

AMERICAN, ENGLISH AND SWISS WATCHES, CLOCKS, FINE JEWELRY AND SILVER PLATED WARE. WATCHES REPAIRED ON THE

MOST SCIENTIFIC PRINCIPLES,

And warranted to

GIVE ENTIRE SATISFACTION.

MASONIC MARKS, ODD FELLOW AND SOCIETY BADGES,

Manufactured on Short notice. Gold and Silver Jewelry manufactured to order.

DONT FORGET THE PLACE,

NO. 1, BUSH HOUSE,

v2n17-1y BELLEFONTE, Pa.

Dauchy & Co.

FORTUNES offered to live men. Rare Chance. Send Stamp. Diamond E. Co., Wilmington, Del. v2n35-3m.

$2000 per year and expenses guaranteed to all ambitious men and women selling our world renowned patent *Silver Wire Clothes Lines*. For full particulars address the Girard Wire Mills, Phil. Pa. v2n35-4t.

INDIAN CURE FOR CATARRH AND DEAFNESS

I will send the receipt by which I was cured of CATARRH and Deafness free.—Address Mrs. M. C. Leggett, Hoboken, N. J., v2n35-4t.dac.

The Magic Comb will change any colored hair or beard to a permanent black